

APPLICATION FOR FRANCHISE

TO THE WHATCOM COUNTY COUNCIL:

COMES NOW, Deer Creek Water Association

who respectfully petitions the Whatcom County Council for a twenty-five (25) year franchise to lay, construct, maintain, and repair

water mains

and all necessary appurtenances along, over, and across the following roads situated in Whatcom County, Washington:

all roads and rights-of-way within or adjacent to our DOH and Whatcom Co. approved Service Area, as now or in the future, configured.

The petitioner further requests that the Whatcom County Council fix a time and place for a public hearing on the granting of this continuation of franchise, and that public notice be given, at the expense of the petitioner, as provided by law; and that, at said hearing, petitioner be granted the franchise continuation herein requested.

DATED: 29 Dec 2016

Deer Creek Water Association

Company Name

PO Box 30230

Mailing Address

Bellingham WA 98226

City

State

Zip

360.820.4314

Phone Number

Douglas Wittinger

Signature of authorized agent/owner

Douglas Wittinger

Print or type name

Its Business Manager

Deer Creek Water Association - (18418-E) Member Parcels and Service Area - February 2012

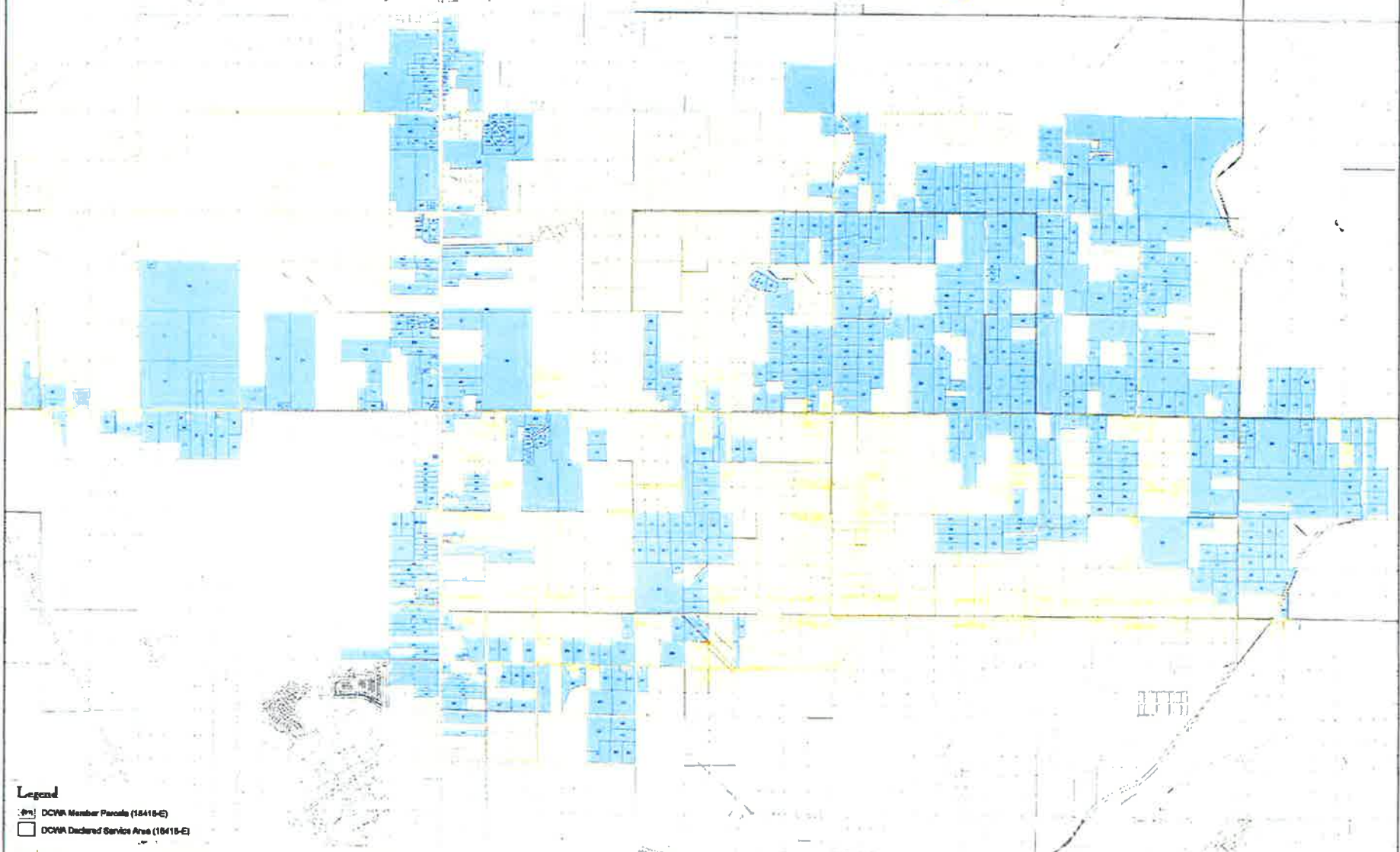

Legend

- DCWA Member Parcels (18418-E)
- DCWA Declared Service Area (18418-E)

This map was created to reflect recent Membership and updated assessor parcel data on January 20, 2012. The publisher, Deer Creek Water Association, has reviewed and coordinated services to ensure any quantity of errors or accuracy of the data. The map is approximate in nature. Based upon compilation of data from multiple sources and should not be relied upon or referenced in legal documents including property deeds, title reports or contract documents. Not substituted for appropriate survey and/or engineering analysis. The user of this map acknowledges its limitations and assumes all responsibility for its use and agrees to hold the publisher harmless for any damages that may result from the use of this map. The map is subject to change without notice.

Copyrights of Deer Creek Water Association TRS



Coordinate System: NAD 1983 StatePlane Washington North FIPS 4601
Projection: Lambert Conformal Conic
Datum: North American 1983
False Easting: 1,640,416.6667
False Northing: 0.0000
Central Meridian: -120.8233
Standard Parallel 1: 47.9300
Standard Parallel 2: 49.7333
Latitude Of Origin: 47.0000
Units: Foot US



Deer Creek Water Association - (18418-E) Member Parcels and Service Area - February 2012

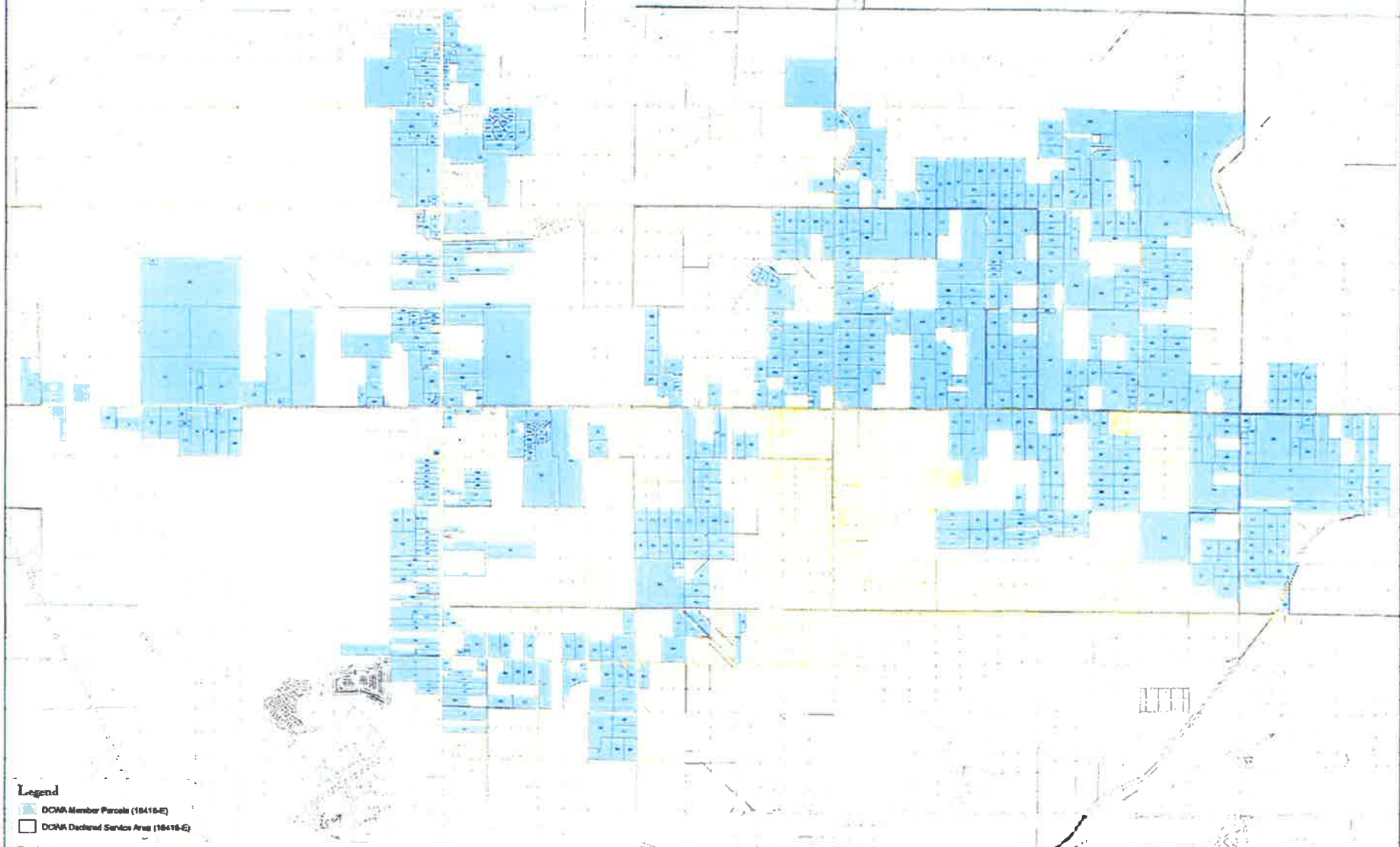

Legend

- DCWA Member Parcels (18418-E)
- DCWA Declared Service Area (18418-E)

Disclaimer

This map was created to reflect Member Parcels and declared service area data as of January 25, 2012. The publisher, Deer Creek Water Association, Sewer System and Coordination Services Inc. disclaims any warranty of fitness or accuracy of the data. The map is approximate in nature, based upon compilation of data from multiple sources and should not be relied upon or referenced in legal documents including property deeds, title reports or contract documents, nor substituted for appropriate survey and/or engineering studies. The user of the map acknowledges its limitations and assumes all responsibility for its use and agrees to hold the publisher harmless for any damages that may result from the use of this map. The map is subject to change without notice.

Complements of Deer Creek Water Association TRS



Coordinate System: NAD 1983 StatePlane Washington North FIPS 4801
 Projection: Lambert Conformal Conic
 Datum: North American 1983
 False Easting: 1,540,416.6667
 False Northing: 0.0000
 Central Meridian: -120.8333
 Standard Parallel 1: 47.9000
 Standard Parallel 2: 48.7333
 Latitude Of Origin: 47.0000
 Units: Feet US

