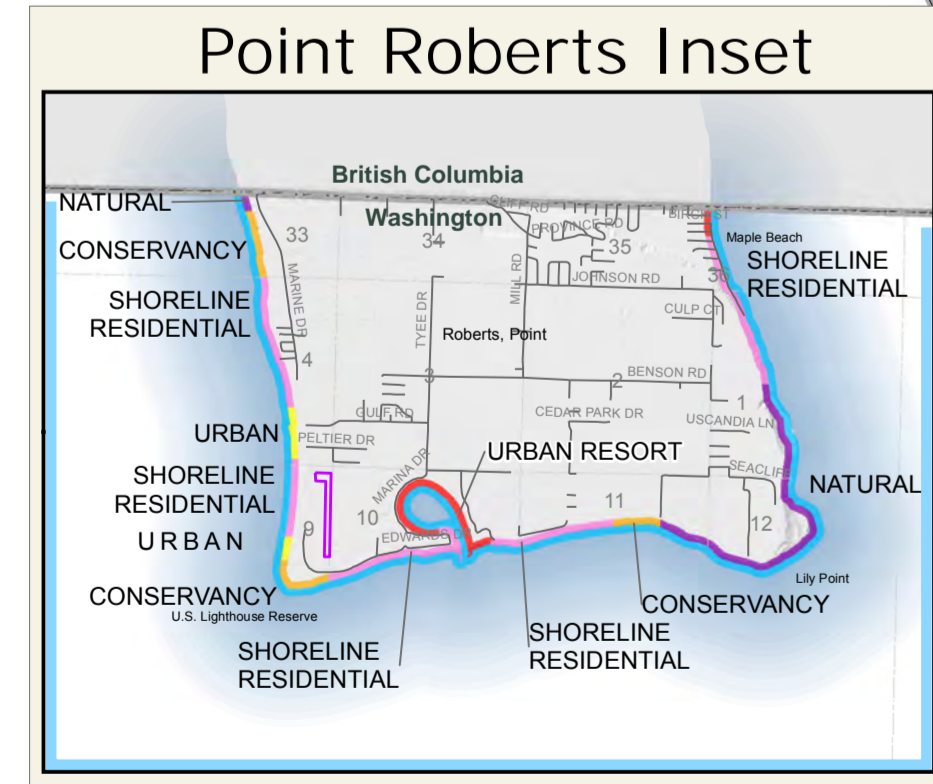
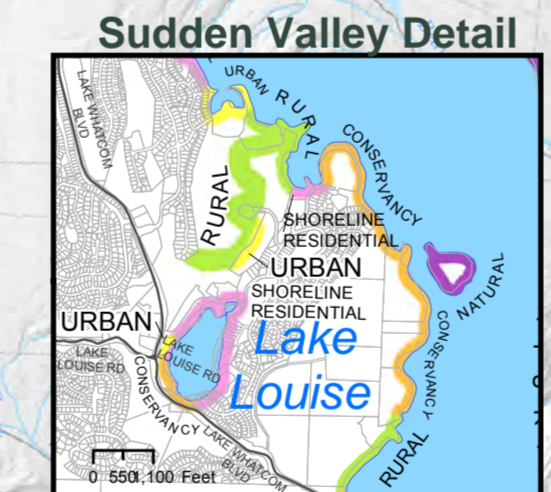
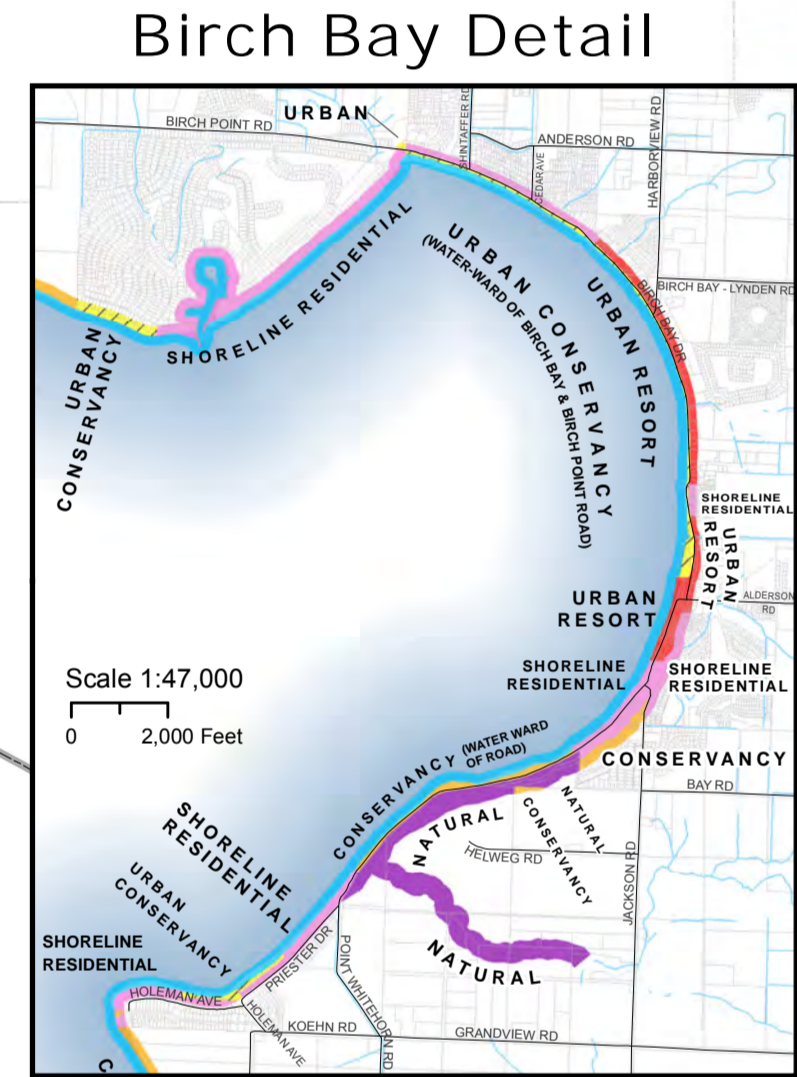
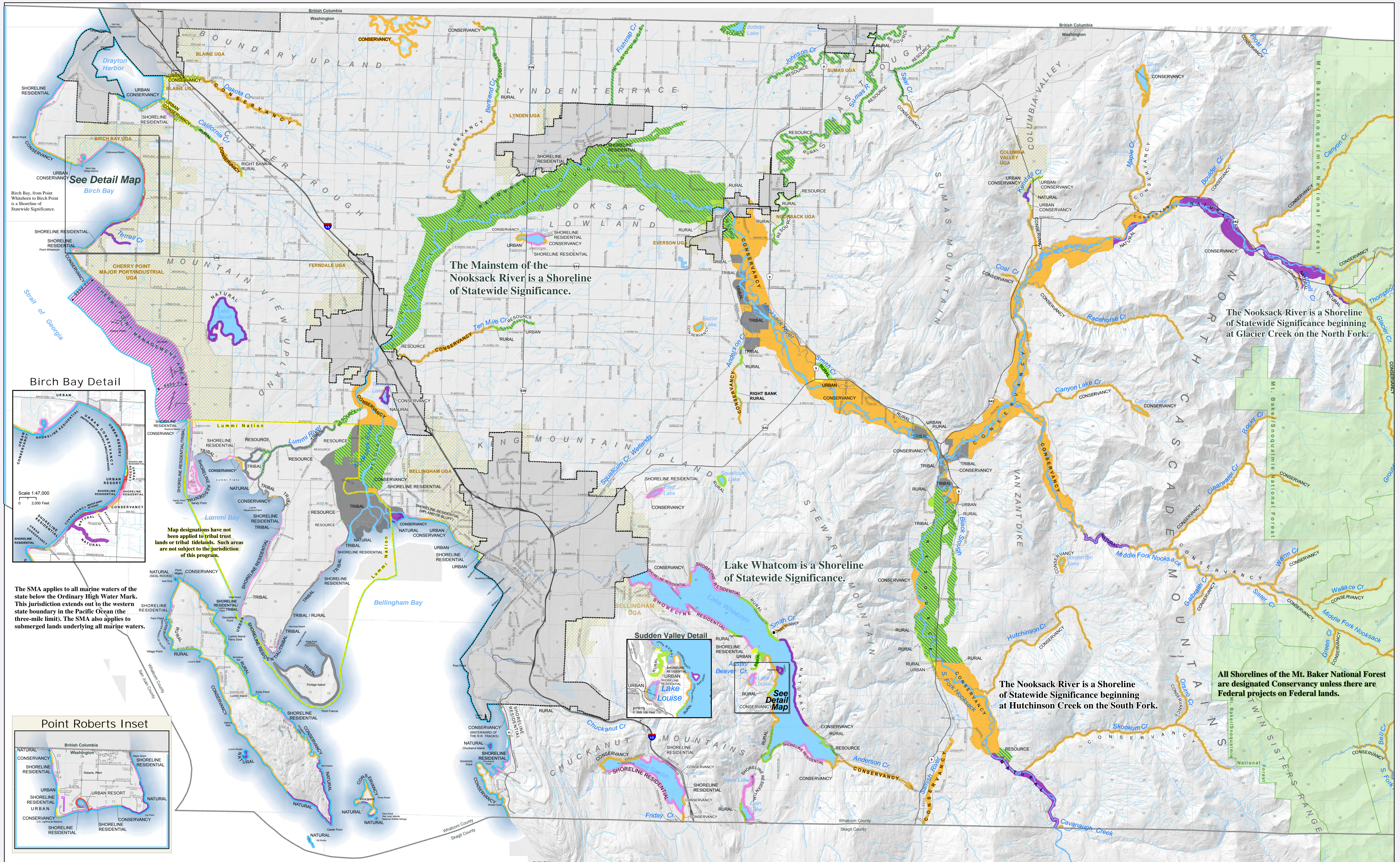

Exhibit G

DRAFT Shoreline Environment Designations 2/24/2021



Official Shoreline Map

Shoreline Area Designations		Shoreline Residential	Natural	Lummi Nation Boundaries
Urban	Rural	Tribal	Cherry Point Mgmt. Area	City Boundaries
Urban Resort	Resource	Aquatic	Conservancy	Urban Growth Area
Urban Conservancy				

Applies to all areas waterward of OHWM on Shorelines of the State

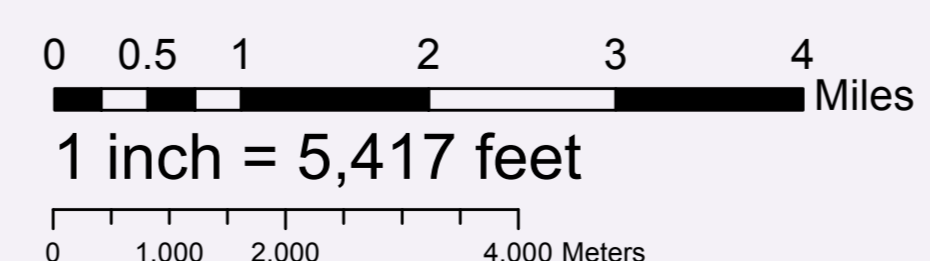

About this Map:
The information depicted on this map is intended to be used with Whatcom County's Shoreline Management Plan, adopted May 27, 1976. Revised to comply with Washington Administrative Code 173-26. Approved by Department of Ecology.

Shoreline Jurisdiction:
The purpose of the official shoreline environment designations map is to depict graphically those areas of Whatcom County falling under the jurisdiction of this program, and the shoreline environment designations of those areas. The map does not necessarily identify or depict the lateral extent of shoreline jurisdiction nor does it identify all associated wetlands. The lateral extent of the shoreline jurisdiction shall be determined on a case-by-case basis based on the location of the ordinary high water mark (OHWM), floodway, floodplain, and presence of associated wetlands.

USE OF WHATCOM COUNTY'S MAP IMPLIES THE USER'S AGREEMENT WITH THE FOLLOWING STATEMENT:
Whatcom County disclaims any warranty of merchantability or warranty of fitness of this map for any particular purpose, either express or implied. No representation or warranty is made concerning the accuracy, currency, completeness or quality of data depicted on this map. Any user of this map assumes all responsibility for use thereof, and further agrees to hold Whatcom County harmless from and against any damage, loss, or liability arising from any use of this map.

