

**WHATCOM COUNTY CONTRACT  
INFORMATION SHEET**

Whatcom County Contract No.  
**202307022**

Originating Department:	Public Works
Division/Program: <i>(i.e. Dept. Division and Program)</i>	Stormwater/BBWARM - 907690
Contract or Grant Administrator:	Holly Faulstich, Natural Resource Specialist III
Contractor's / Agency Name:	FCS Group

Is this a New Contract? If not, is this an Amendment or Renewal to an Existing Contract? Yes  No   
 Yes  No  If Amendment or Renewal, (per WCC 3.08.100 (a)) Original Contract #: \_\_\_\_\_

Does contract require Council Approval? Yes  No  If No, include WCC: \_\_\_\_\_  
 Already approved? Council Approved Date: \_\_\_\_\_ (Exclusions see: Whatcom County Codes 3.06.010, 3.08.090 and 3.08.100)

Is this a grant agreement? Yes  No  If yes, grantor agency contract number(s): \_\_\_\_\_ CFDA#: \_\_\_\_\_

Is this contract grant funded? Yes  No  If yes, Whatcom County grant contract number(s): \_\_\_\_\_

Is this contract the result of a RFP or Bid process? Contract \_\_\_\_\_  
 Yes  No  If yes, RFP and Bid number(s): MRSC Roster 2023 Cost Center: 169250, WO#17275

Is this agreement excluded from E-Verify? No  Yes  If no, include Attachment D Contractor Declaration form.

If YES, indicate exclusion(s) below:

- Professional services agreement for certified/licensed professional.  Goods and services provided due to an emergency
- Contract work is for less than \$100,000.  Contract for Commercial off the shelf items (COTS).
- Contract work is for less than 120 days.  Work related subcontract less than \$25,000.
- Interlocal Agreement (between Governments).  Public Works - Local Agency/Federally Funded FHWA.

Contract Amount:(sum of original contract amount and any prior amendments):  
 \$ 61,440.00

This Amendment Amount:  
 \$ \_\_\_\_\_

Total Amended Amount:  
 \$ \_\_\_\_\_

Summary of Scope:

Council approval required for; all property leases, contracts or bid awards **exceeding \$40,000**, and professional service contract amendments that have an increase greater than \$10,000 or 10% of contract amount, whichever is greater, **except when:**

1. Exercising an option contained in a contract previously approved by the council.
2. Contract is for design, construction, r-o-w acquisition, prof. services, or other capital costs approved by council in a capital budget appropriation ordinance.
3. Bid or award is for supplies.
4. Equipment is included in Exhibit "B" of the Budget Ordinance.
5. Contract is for manufacturer's technical support and hardware maintenance of electronic systems and/or technical support and software maintenance from the developer of proprietary software currently used by Whatcom County.

**Conduct a stormwater fee policy review and financial analysis to update the BBWARM stormwater rate structure.**

Term of Contract: 17 months

Expiration Date: 12/31/2024

- Contract Routing:
- |   |                         |
|---|-------------------------|
| 1. Prepared by: <u>Melissa Donley</u>                             | Date: <u>07/07/2023</u> |
| 2. Attorney signoff: <u>Christopher Quinn</u>                     | Date: <u>7/19/2023</u>  |
| 3. AS Finance reviewed: <u>A Martin</u>                           | Date: <u>7/18/2023</u>  |
| 4. IT reviewed (if IT related): _____                             | Date: _____             |
| 5. Contractor signed: _____                                       | Date: _____             |
| 6. Executive contract review: _____                               | Date: _____             |
| 7. Council approved, if necessary: <u>Satpal Sidhu</u> AB2023-484 | Date: _____             |
| 8. Executive signed: _____  | Date: <u>8/23/2023</u>  |
| 9. Original to Council: _____                                     | Date: _____             |

**WHATCOM COUNTY  
PUBLIC WORKS DEPARTMENT**

**Elizabeth Kosa  
Director**



**STORMWATER**  
322 N. Commercial, 4<sup>th</sup> Floor  
Bellingham, WA 98225  
Main: (360) 778-6230  
FAX: (360) 778-6201  
[www.whatcomcounty.us](http://www.whatcomcounty.us)

**MEMORANDUM**

**TO:** The Honorable Satpal Singh Sidhu, Whatcom County Executive, and the Honorable Members of the Whatcom County Council, collectively serving in their capacity as the Whatcom County Flood Control Zone District Board of Supervisors

**THROUGH:** Elizabeth Kosa, Public Works Director

**FROM:** Kraig Olason, Stormwater Program Manager <sup>ctc</sup>  
Holly Faulstich, Natural Resource Specialist III

**DATE:** July 10, 2023

**RE:** BBWARM Rate Study and Funding Analysis

---

**Requested Action**

Public Works respectfully requests that the County Executive and the Whatcom County Council collectively serving in their capacity as the Whatcom County Flood Control Zone District Board of Supervisors, enter into a contract for services with FCS Group for the purpose of conducting a rate study and funding analysis for the Birch Bay Watershed & Aquatic Resources Management (BBWARM) District.

**Background and Purpose**

The BBWARM stormwater utility rates have not been updated since its inception in 2009. This contract will authorize FCS Group to analyze the total amount of rate revenue needed to meet the program's financial obligations, including capital, operating and policy-driven commitments, as well as perform a rate structure analysis to determine how best to meet the program requirements.

**Funding Amount and Source**

The contract total of \$61,440.00 will be funded by existing authority in the BBWARM budget (169250, WO# 17275).

Please contact Holly Faulstich at extension 6290 if you have any questions or concerns regarding the terms of this agreement.

Encl.

Whatcom County Contract No.  
202307022

**CONTRACT FOR SERVICES**  
**Between Whatcom County and FCS Group**

FCS Group, hereinafter called **Contractor** and Whatcom County, hereinafter referred to as **County**, agree and contract as set forth in this Agreement, including:

- General Conditions, pp. 3 to 12,
- Exhibit A (Scope of Work), pp. 13 to 14,
- Exhibit B (Compensation), pp. 15 to 16,
- Exhibit C (Certificate of Insurance).

Copies of these items are attached hereto and incorporated herein by this reference as if fully set forth herein.

The term of this Agreement shall commence on the 8th day of August, 2023, and shall, unless terminated or renewed as elsewhere provided in the Agreement, terminate on the 31st day of December, 2024.

The general purpose or objective of this Agreement is to: conduct rate study and funding analysis for the Birch Bay Watershed & Aquatic Resources Management (BBWARM) district, as more fully and definitively described in Exhibit A hereto. The language of Exhibit A controls in case of any conflict between it and that provided here.

The maximum consideration for the initial term of this agreement or for any renewal term shall not exceed \$ 61,440.00. The Contract Number, set forth above, shall be included on all billings or correspondence in connection therewith.

Contractor acknowledges and by signing this contract agrees that the Indemnification provisions set forth in Paragraphs 11.1, 21.1, 30.1, 31.2, 32.1, 34.2, and 34.3, if included, are totally and fully part of this contract and have been mutually negotiated by the parties.

**IN WITNESS WHEREOF**, the parties have executed this Agreement this 8/23/2023 day of \_\_\_\_\_, 20 \_\_\_\_.

**Each signatory below to this Contract warrants that he/she is the authorized agent of the respective party; and that he/she has the authority to enter into the contract and to bind the party thereto.**

**CONTRACTOR:**

FCS Group

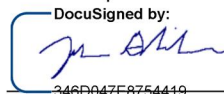
DocuSigned by:  
 8/15/2023

346D047E8754419...  
John Ghilarducci, President/Principal

**CONTRACTOR INFORMATION:**

FCS Group

Tage Aaker  
Project Manger

Mailing Address:  
Redmond Town Center  
7525 166<sup>th</sup> Avenue NE  
Suite D-125  
Redmond, WA 98052

Direct: (425) 336-1865  
Main: (425) 867-1802 ext. 225  
Fax: (425) 867-1937

Contract for Services  
*BBWARM Rate Study & Funding Analysis*

**WHATCOM COUNTY:**

**Recommended for Approval:**

Elizabeth Kosa 8/21/2023  
Public Works Director Date

**Approved to Form:**

Christopher Quinn 8/21/2023  
Senior Deputy Prosecuting Attorney-Civil Division Date

**Approved:**

Accepted for Whatcom County Flood Control Zone District:

Satpal Sidhu 8/23/2023  
By: Satpal Singh Sidhu, Whatcom County Executive



## GENERAL CONDITIONS

### **Series 00-09: Provisions Related to Scope and Nature of Services**

#### 0.1 Scope of Services:

The Contractor agrees to provide to the County services and any materials as set forth in the project narrative identified as Exhibit "A", during the agreement period. No material, labor, or facilities will be furnished by the County, unless otherwise provided for in the Agreement.

### **Series 10-19: Provisions Related to Term and Termination**

#### 10.1 Term:

Services provided by Contractor prior to or after the term of this contract shall be performed at the expense of Contractor and are not compensable under this contract unless both parties hereto agree to such provision in writing. The term of this Agreement may be extended by mutual agreement of the parties; provided, however, that the Agreement is in writing and signed by both parties.

#### 10.2 Extension:

The duration of this Agreement may be extended by mutual written consent of the parties, for a period of up to one year, and for a total of no longer than three years.

#### 11.1 Termination for Default:

If the Contractor defaults by failing to perform any of the obligations of the contract or becomes insolvent or is declared bankrupt or commits any act of bankruptcy or insolvency or makes an assignment for the benefit of creditors, the County may, by depositing written notice to the Contractor in the U.S. mail, first class postage prepaid, terminate the contract, and at the County's option, obtain performance of the work elsewhere. Termination shall be effective upon Contractor's receipt of the written notice, or within three (3) days of the mailing of the notice, whichever occurs first. If the contract is terminated for default, the Contractor shall not be entitled to receive any further payments under the contract until all work called for has been fully performed. Any extra cost or damage to the County resulting from such default(s) shall be deducted from any money due or coming due to the Contractor. The Contractor shall bear any extra expenses incurred by the County in completing the work, including all increased costs for completing the work, and all damage sustained, or which may be sustained by the County by reason of such default.

#### 11.2 Termination for Reduction in Funding:

In the event that funding from State, Federal or other sources is withdrawn, reduced, or limited in any way after the effective date of this Agreement, and prior to its normal completion, the County may summarily terminate this Agreement as to the funds withdrawn, reduced, or limited, notwithstanding any other termination provisions of this Agreement. If the level of funding withdrawn, reduced or limited is so great that the County deems that the continuation of the programs covered by this Agreement is no longer in the best interest of the County, the County may summarily terminate this Agreement in whole, notwithstanding any other termination provisions of this Agreement. Termination under this section shall be effective upon receipt of written notice as specified herein, or within three days of the mailing of the notice, whichever occurs first.

#### 11.3 Termination for Public Convenience:

The County may terminate the Agreement in whole or in part whenever the County determines, in its sole discretion, that such termination is in the interests of the County. Whenever the Agreement is terminated in accordance with this paragraph, the Contractor shall be entitled to payment for actual work performed at unit contract prices for completed items of work. An equitable adjustment in the contract price for partially completed items of work will be made, but such adjustment shall not include provision for loss of anticipated profit on deleted or uncompleted work. Termination of this Agreement by the County at any time during the term, whether for default or convenience, shall not constitute breach of contract by the County.

### **Series 20-29: Provisions Related to Consideration and Payments**

#### 20.1 Accounting and Payment for Contractor Services:

Payment to the Contractor for services rendered under this Agreement shall be as set forth in Exhibit "B." Where Exhibit "B" requires payments by the County, payment shall be based upon written claims supported, unless otherwise provided in Exhibit "B," by documentation of units of work actually performed and amounts earned, including, where appropriate, the actual number of days worked each month, total number of hours for the month, and the total dollar payment requested, so as to comply with municipal auditing requirements.

Unless specifically stated in Exhibit "B" or approved in writing in advance by the official executing this Agreement for the County or his designee (hereinafter referred to as the "Administrative Officer") the County will not reimburse the Contractor for any costs or expenses incurred by the Contractor in the performance of this contract. Where required, the County shall, upon receipt of appropriate documentation, compensate the Contractor, no more often than monthly, in accordance with the County's customary procedures, pursuant to the fee schedule set forth in Exhibit "B."

21.1 Taxes:

The Contractor understands and acknowledges that the County will not withhold Federal or State income taxes. Where required by State or Federal law, the Contractor authorizes the County to withhold for any taxes other than income taxes (i.e., Medicare). All compensation received by the Contractor will be reported to the Internal Revenue Service at the end of the calendar year in accordance with the applicable IRS regulations. It is the responsibility of the Contractor to make the necessary estimated tax payments throughout the year, if any, and the Contractor is solely liable for any tax obligation arising from the Contractor's performance of this Agreement. The Contractor hereby agrees to indemnify the County against any demand to pay taxes arising from the Contractor's failure to pay taxes on compensation earned pursuant to this Agreement.

The County will pay sales and use taxes imposed on goods or services acquired hereunder as required by law. The Contractor must pay all other taxes, including, but not limited to, Business and Occupation Tax, taxes based on the Contractor's gross or net income, or personal property to which the County does not hold title. The County is exempt from Federal Excise Tax.

22.1 Withholding Payment:

In the event the County's Administrative Officer determines that the Contractor has failed to perform any obligation under this Agreement within the times set forth in this Agreement, then the County may withhold from amounts otherwise due and payable to Contractor the amount determined by the County as necessary to cure the default, until the Administrative Officer determines that such failure to perform has been cured. Withholding under this clause shall not be deemed a breach entitling Contractor to termination or damages, provided that the County promptly gives notice in writing to the Contractor of the nature of the default or failure to perform, and in no case more than 10 days after it determines to withhold amounts otherwise due. A determination of the Administrative Officer set forth in a notice to the Contractor of the action required and/or the amount required to cure any alleged failure to perform shall be deemed conclusive, except to the extent that the Contractor acts within the times and in strict accord with the provisions of the Disputes clause of this Agreement. The County may act in accordance with any determination of the Administrative Officer which has become conclusive under this clause, without prejudice to any other remedy under the Agreement, to take all or any of the following actions: (1) cure any failure or default, (2) to pay any amount so required to be paid and to charge the same to the account of the Contractor, (3) to set off any amount so paid or incurred from amounts due or to become due the Contractor. In the event the Contractor obtains relief upon a claim under the Disputes clause, no penalty or damages shall accrue to Contractor by reason of good faith withholding by the County under this clause.

23.1 Labor Standards:

The Contractor agrees to comply with all applicable state and federal requirements, including but not limited to those pertaining to payment of wages and working conditions, in accordance with RCW 39.12.040, the Prevailing Wage Act; the Americans with Disabilities Act of 1990; the Davis-Bacon Act; and the Contract Work Hours and Safety Standards Act providing for weekly payment of prevailing wages, minimum overtime pay, and providing that no laborer or mechanic shall be required to work in surroundings or under conditions which are unsanitary, hazardous, or dangerous to health and safety as determined by regulations promulgated by the Federal Secretary of Labor and the State of Washington.

**Series 30-39: Provisions Related to Administration of Agreement**

30.1 Independent Contractor:

In providing services under this Contract, the Contractor is an independent contractor, and neither it nor its officers, agents, or employees are employees of the County for any purpose. The Contractor shall be responsible for all federal and/or state tax, industrial insurance, and Social Security liability that may result from the performance of and compensation for these services and shall make no claim of career service or civil service rights which may accrue to a County employee under state or local law.

The County assumes no responsibility for the payment of any compensation, wages, benefits, or taxes, by, or on behalf of the Contractor, its employees, and/or others by reason of this Contract.

The Contractor shall protect, indemnify, defend, and save harmless the County, its officers, agents, and employees from and against any and all claims, costs, and/or losses whatsoever occurring or resulting from (1) the Contractor's failure to pay any such compensation, wages, benefits, or taxes, and/or (2) the supplying to the Contractor of work, services, materials, or supplies by Contractor employees or other suppliers in connection with or support of the performance of this Contract.

30.2 Assignment and Subcontracting:

The performance of all activities contemplated by this agreement shall be accomplished by the Contractor. No portion of this contract may be assigned or subcontracted to any other individual, firm or entity without the express and prior written approval of the County.

30.3 No Guarantee of Employment:

The performance of all or part of this contract by the Contractor shall not operate to vest any employment rights whatsoever and shall not be deemed to guarantee any employment of the Contractor or any employee of the Contractor or any subcontractor or any employee of any subcontractor by the County at the present time or in the future.

31.1 Ownership of Items Produced and Public Records Act:

Ownership. All writings, programs, data, public records or other materials prepared by the Contractor and/or its consultants or subcontractors, in connection with performance of this Agreement, shall be the joint property of the County and the Contractor. If the Contractor creates any copyrightable materials or invents any patentable property, the Contractor may copyright or patent the same, but the County retains a royalty-free, nonexclusive and irrevocable license to reproduce, publish, recover, or otherwise use the materials or property and to authorize other governments to use the same for state or local governmental purposes. Contractor further agrees to make research, notes, and other work products produced in the performance of this Agreement available to the County upon request.

Public Records Act. This Contract and all records associated with this Contract shall be available for inspection and copying by the public where required by the Public Records Act, Chapter 42.56 RCW (the "Act"). To the extent that public records then in the custody of the Contractor are needed for the County to respond to a request under the Act, as determined by the County, the Contractor agrees to make them promptly available to the County at no cost to the County. If the Contractor considers any portion of any record provided to the County under this Agreement, whether in electronic or hard copy form, to be protected from disclosure under law, the Contractor shall clearly identify any specific information that it claims to be confidential or proprietary. If the County receives a request under the Act to inspect or copy the information so identified by the Contractor and the County determines that release of the information is required by the Act or otherwise appropriate, the County's sole obligations shall be to notify the Contractor (a) of the request and (b) of the date that such information will be released to the requester unless the Contractor obtains a court order to enjoin that disclosure pursuant to RCW 42.56.540. If the Contractor fails to timely obtain a court order enjoining disclosure, the County will release the requested information on the date specified.

The County has, and by this section assumes, no obligation on behalf of the Contractor to claim any exemption from disclosure under the Act. The County shall not be liable to the Contractor for releasing records not clearly identified by the Contractor as confidential or proprietary. The County shall not be liable to the Contractor for any records that the County releases in compliance with this section or in compliance with an order of a court of competent jurisdiction.

The Contractor shall be liable to the requester for any and all fees, costs, penalties or damages imposed or alleged as a result of the Contractor's failure to provide adequate or timely records.

This provision and the obligations it establishes shall remain in effect after the expiration of this contract.

31.2 Patent/Copyright Infringement:

Contractor will defend and indemnify the County from any claimed action, cause or demand brought against the County, to the extent such action is based on the claim that information supplied by the Contractor infringes any patent or copyright. The Contractor will pay those costs and damages attributable to any such claims that are finally awarded against the County in any action. Such defense and payments are conditioned upon the following:

A. The Contractor shall be notified promptly in writing by the County of any notice of such claim.

B. Contractor shall have the right, hereunder, at its option and expense, to obtain for the County the right to continue using the information, in the event such claim of infringement, is made, provided no reduction in performance or loss results to the County.

32.1 Confidentiality:

The Contractor, its employees, subcontractors, and their employees shall maintain the confidentiality of all information provided by the County or acquired by the Contractor in performance of this Agreement, except upon the prior written consent of the County or an order entered by a court after having acquired jurisdiction over the County. Contractor shall immediately give to the County notice of any judicial proceeding seeking disclosure of such information. Contractor shall indemnify and hold harmless the County, its officials, agents or employees from all loss or expense, including, but not limited to, settlements, judgments, setoffs, attorneys' fees and costs resulting from Contractor's breach of this provision.

33.1 Right to Review:

Contract for Services  
*BBWARM Rate Study & Funding Analysis*

This contract is subject to review by any Federal, State or County auditor. The County or its designee shall have the right to review and monitor the financial and service components of this program by whatever means are deemed expedient by the Administrative Officer or by the County Auditor's Office. Such review may occur with or without notice and may include, but is not limited to, on-site inspection by County agents or employees, inspection of all records or other materials which the County deems pertinent to the Agreement and its performance, and any and all communications with or evaluations by service recipients under this Agreement. The Contractor shall preserve and maintain all financial records and records relating to the performance of work under this Agreement for three (3) years after contract termination, and shall make them available for such review, within Whatcom County, State of Washington, upon request. Contractor also agrees to notify the Administrative Officer in advance of any inspections, audits, or program review by any individual, agency, or governmental unit whose purpose is to review the services provided within the terms of this Agreement. If no advance notice is given to the Contractor, then the Contractor agrees to notify the Administrative Officer as soon as it is practical.

34.1 Insurance

The Contractor shall, at its own expense, obtain and continuously maintain the following insurance coverage for the duration of this contract, which shall include insurance against claims for injuries to persons or damage to property which may arise from or in connection with the performance of the work hereunder by the Contractor, its agents, representatives, subcontractors or employees. All insurers providing such insurance shall have an A.M. Best Rating of not less than A- (or otherwise be acceptable to the County) and be licensed to do business in the State of Washington and admitted by the Washington State Insurance Commissioner. Coverage limits shall be the minimum limits identified in this Contract or the coverage limits provided or available under the policies maintained by the Contractor without regard to this Contract, whichever are greater.

**1. Commercial General Liability**

Property Damage	\$500,000.00, per occurrence
General Liability & bodily injury	\$1,000,000.00, per occurrence
Annual Aggregate	\$2,000,000.00

At least as broad as ISO form CG 00 01 or the equivalent, which coverage shall include personal injury, bodily injury and property damage for Premises Operations, Products and Completed Operations, Personal/Advertising Injury, Contractual Liability, Independent Contractor Liability, medical payments and Stop Gap/Employer's Liability. Coverage shall not exclude or contain sub-limits less than the minimum limits required, unless approved in writing by the County.

**2. Professional Liability**

Professional Liability - \$1,000,000 per occurrence

- a. Obtain professional liability insurance covering the negligent acts, errors, or omissions of the professional in connection with the performance of services to the County. If any insurance policy or the professional liability insurance is written on a claims made form, its retroactive date, and that of all subsequent renewals, shall be no later than the effective date of this Contract. The policy shall state that coverage is claims made, and state the retroactive date. Claims-made form coverage shall be maintained by the Contractor for a minimum of 36 months following the Completion Date or earlier termination of this Contract, and the Contractor shall annually provide the Contracting Agency with proof of renewal. If renewal of the claims made form of coverage becomes unavailable, or economically prohibitive, the Contractor shall purchase an extended reporting period ("tail") or execute another form of guarantee acceptable to the Contracting Agency to assure financial responsibility for liability for services performed.

**3. Business Automobile Liability**

\$1,000,000.00 Minimum, per occurrence  
 \$2,000,000.00 Minimum, Annual Aggregate

Contractor shall provide auto liability coverage for owned, non-owned and hired autos using ISO Business Auto Coverage form CA 00 01 or the exact equivalent with a limit of no less than \$1,000,000 per accident. If Contractor owns no vehicles this requirement may be met through a non-owned auto Endorsement to the CGL policy.

**4. Additional Insurance Requirements and Provisions**

- a. All insurance policies shall provide coverage on an occurrence basis.
- b. Additional Insureds. Whatcom County, its departments, elected and appointed officials, employees, agents and volunteers shall be included as additional insureds on Contractor's and Contractor's subcontractors' insurance policies by way of endorsement for the full available limits of insurance required in this contract or maintained by the Contractor and subcontractor, whichever is greater.



- c. Primary and Non-contributory Insurance. Contractor shall provide primary insurance coverage and the County's insurance shall be non-contributory. Any insurance, self-insured retention, deductible, risk retention or insurance pooling maintained or participated in by the County shall be excess and non-contributory to Contractor's insurance.
- d. Waiver of Subrogation. The insurance policy shall provide a waiver of subrogation with respect to each insurance policy maintained under this Contract. When required by an insurer, or if a policy condition does not permit Contractor to enter into a pre-loss agreement to waive subrogation without an endorsement, then Contractor agrees to notify the insurer and obtain such endorsement. This requirement shall not apply to any policy which includes a condition expressly prohibiting waiver of subrogation by the insured or which voids coverage should the Contractor enter into such a waiver of subrogation on a pre-loss basis.
- e. Review of and Revision of Policy Provisions. Upon request, the Contractor shall provide a full and complete certified copy of all requested insurance policies to the County. The County reserves the right, but not the obligation, to revise any insurance requirement, including but not limited to limits, coverages and endorsements, or to reject any insurance policies which fail to meet the requirements of this Contract. Additionally, the County reserves the right, but not the obligation, to review and reject any proposed insurer providing coverage based upon the insurer's financial condition or licensing status in Washington.
- f. Verification of Coverage/Certificates and Endorsements. The Contractor shall furnish the County with a certificate of insurance and endorsements required by this contract. The certificates and endorsements for each policy shall be signed by a person authorized by the insurer to bind coverage on its behalf. The certificate and endorsements for each insurance policy are to be on forms approved by the County prior to commencement of activities associated with the contract. The certificate and endorsements, and renewals thereof, shall be attached hereto as Exhibit "C". If Exhibit C is not attached, the Contractor must submit the certificate and endorsements required in this contract to the County prior to the commencement of any work on the contracted project. A certificate alone is insufficient proof of the required insurance; endorsements must be included with the certificate. The certificate of insurance must reflect the insurance required in this contract, including appropriate limits, insurance coverage dates, per occurrence, and in the description of operations, include the County project, Whatcom County, its departments, officials, employees, agents and volunteers as additional insureds, primary, non-contributory, and waiver of subrogation.
- g. The County must be notified immediately in writing of any cancellation of the policy, exhaustion of aggregate limits, notice of intent not to renew insurance coverage, expiration of policy or change in insurer carrier. Contractor shall always provide the County with a current copy of the certificate and endorsements throughout the duration of the contract.
- h. No Limitation on Liability. The insurance maintained under this Contract shall not in any manner limit the liability or qualify the liabilities or obligations of the Contractor to the coverage provided by such insurance, or otherwise limit the County's recourse to any remedy available at law or equity.
- i. Payment Conditioned on Insurance and Failure to Maintain Insurance. Compensation and/or payments due to the Contractor under this Contract are expressly conditioned upon the Contractor's compliance with all insurance requirements. Failure on the part of the Contractor to maintain the insurance as required shall constitute a material breach of contract. Payment to the Contractor may be suspended in the event of non-compliance, upon which the County may, after giving five business days' notice to the Contractor to correct the breach, immediately terminate the contract or, at its discretion, procure or renew such insurance and pay any and all premiums in connection therewith, with any sums so expended to be repaid to the County on demand or offset against funds due the Contractor. Upon receipt of evidence of Contractor's compliance, payments not otherwise subject to withholding or set-off will be released to the Contractor.
- j. Workers' Compensation. The Contractor shall maintain Workers' Compensation coverage as required under the Washington State Industrial Insurance Act, RCW Title 51, for all Contractors' employees, agents and volunteers eligible for such coverage under the Industrial Insurance Act.
- k. Failure of the Contractor to take out and/or maintain required insurance shall not relieve the Contractor or subcontractors from any liability under the contract, nor shall the insurance requirements be construed to conflict with or otherwise limit the obligations concerning indemnification. The County does not waive any insurance requirements even in the event the certificate or endorsements provided by the Contractor were insufficient or inadequate proof of coverage but not objected to by the County. The County's failure to confirm adequate proof of insurance requirements does not constitute a waiver of the Contractor's insurance requirements under this Contract.

- i. Availability of Contractor Limits. If the Contractor maintains higher insurance limits than the minimums shown above, the County shall be insured for the full available limits, including Excess or Umbrella liability maintained by the Contractor, irrespective of whether such limits maintained by the Contractor are greater than those required by this contract or whether any certificate furnished to the County evidences limits of liability lower than those maintained by the Contractor.
- m. Insurance for Subcontractors. If the Contractor subcontracts (if permitted in the contract) any portion of this Contract, the Contractor shall include all subcontractors as insureds under its policies or shall require separate certificates of insurance and policy endorsements from each subcontractor. Insurance coverages by subcontractors must comply with the insurance requirements of the Contractor in this contract and shall be subject to all of the requirements stated herein, including naming the County as additional insured.
- n. The Contractor agrees Contractor's insurance obligation shall survive the completion or termination of this Contract for a minimum period of three years.

34.3 Defense & Indemnity Agreement. To the fullest extent permitted by law, the Contractor agrees to indemnify, defend and hold the County and its departments, elected and appointed officials, employees, agents and volunteers, harmless from and against any and all claims, damages, losses and expenses, including but not limited to court costs, attorney's fees, and alternative dispute resolution costs, for any personal injury, for any bodily injury, or death and for any damage to or destruction of any property (including the loss of use resulting therefrom) which: 1) are caused in whole or in part by any error, act or omission, negligent or otherwise, of the Contractor, its employees, agents or volunteers or Contractor's subcontractors and their employees, agents or volunteers; or 2) directly arise out of or occur in connection with performance of this Contract or 3) are based upon the Contractor's or its subcontractors' use of, presence upon, or proximity to the property of the County. This indemnification obligation of the Contractor shall not apply in the limited circumstance where the claim, damage, loss, or expense is caused by the sole negligence of the County.

Should a court of competent jurisdiction determine that this contract is subject to RCW 4.24.115, then in the event of concurrent negligence of the Contractor, its subcontractors, employees or agents, and the County, its employees or agents, this indemnification obligation of the Contractor shall be valid and enforceable only to the extent of the negligence of the Contractor, its subcontractors, employees, and agents. This indemnification obligation of the Contractor shall not be limited in any way by the Washington State Industrial Insurance Act, RCW Title 51, or by application of any other workmen's compensation act, disability benefit act or other employee benefit act, and the Contractor hereby expressly waives any immunity afforded by such acts.

It is further provided that no liability shall attach to the County by reason of entering into this contract, except as expressly provided herein. The parties specifically agree that this Contract is for the benefit of the parties only and this Contract shall create no rights in any third party. The County reserves the right, but not the obligation, to participate in the defense of any claim, damages, losses, or expenses, and such participation shall not constitute a waiver of Contractor's indemnity obligations under this Agreement.

In the event the Contractor enters into subcontracts to the extent allowed under this Contract, the Contractor's subcontractors shall indemnify the County on a basis equal to or exceeding Contractor's indemnity obligations to the County. The Contractor shall pay all attorney's fees and expenses incurred by the County in establishing and enforcing the County's rights under this indemnification provision, whether or not suit was instituted.

The Contractor agrees all Contractor's indemnity obligations shall survive the completion, expiration or termination of this Agreement. The foregoing indemnification obligations of the Contractor are a material inducement to County to enter into this Agreement and are reflected in the Contractor's compensation.

By signing this contract, the Contractor acknowledges that it has freely negotiated and agreed to the indemnification requirements to defend, indemnify and hold harmless the County from all claims and suits including those brought against the County by the Contractor's own employees, arising from this contract.

35.1 Non-Discrimination in Employment:

The County's policy is to provide equal opportunity in all terms, conditions and privileges of employment for all qualified applicants and employees without regard to race, color, creed, religion, national origin, sex, sexual orientation (including gender identity), age, marital status, disability, or veteran status. The Contractor shall comply with all laws prohibiting discrimination against any employee or applicant for employment on the grounds of race, color, creed, religion, national origin, sex, sexual orientation (including gender identity), age, marital status, disability, political affiliation, or veteran status, except where such constitutes a bona fide occupational qualification.

Furthermore, in those cases in which the Contractor is governed by such laws, the Contractor shall take affirmative action to insure that applicants are employed, and treated during employment, without regard to their race, color, creed, religion, national origin, sex, age, marital status, sexual orientation (including gender identity), disability, or veteran status, except where such constitutes a bona fide occupational qualification.

occupational qualification. Such action shall include, but not be limited to: advertising, hiring, promotions, layoffs or terminations, rate of pay or other forms of compensation benefits, selection for training including apprenticeship, and participation in recreational and educational activities. In all solicitations or advertisements for employees placed by them or on their behalf, the Contractor shall state that all qualified applicants will receive consideration for employment without regard to race, color, religion, sex or national origin.

The foregoing provisions shall also be binding upon any subcontractor, provided that the foregoing provision shall not apply to contracts or subcontractors for standard commercial supplies or raw materials, or to sole proprietorships with no employees.

35.2 Non-Discrimination in Client Services:

The Contractor shall not discriminate on the grounds of race, color, creed, religion, national origin, sex, age, marital status, sexual orientation (including gender identity), disability, or veteran status; or deny an individual or business any service or benefits under this Agreement unless otherwise allowed by applicable law; or subject an individual or business to segregation or separate treatment in any manner related to his/her/its receipt any service or services or other benefits provided under this Agreement unless otherwise allowed by applicable law; or deny an individual or business an opportunity to participate in any program provided by this Agreement unless otherwise allowed by applicable law.

36.1 Waiver of Noncompetition:

Contractor irrevocably waives any existing rights which it may have, by contract or otherwise, to require another person or corporation to refrain from submitting a proposal to or performing work or providing supplies to the County, and contractor further promises that it will not in the future, directly or indirectly, induce or solicit any person or corporation to refrain from submitting a bid or proposal to or from performing work or providing supplies to the County.

36.2 Conflict of Interest:

If at any time prior to commencement of, or during the term of this Agreement, Contractor or any of its employees involved in the performance of this Agreement shall have or develop an interest in the subject matter of this Agreement that is potentially in conflict with the County's interest, then Contractor shall immediately notify the County of the same. The notification of the County shall be made with sufficient specificity to enable the County to make an informed judgment as to whether or not the County's interest may be compromised in any manner by the existence of the conflict, actual or potential. Thereafter, the County may require the Contractor to take reasonable steps to remove the conflict of interest. The County may also terminate this contract according to the provisions herein for termination.

37.1 Administration of Contract:

This Agreement shall be subject to all laws, rules, and regulations of the United States of America, the State of Washington, and political subdivisions of the State of Washington. The Contractor also agrees to comply with applicable federal, state, county or municipal standards for licensing, certification and operation of facilities and programs, and accreditation and licensing of individuals.

The County hereby appoints, and the Contractor hereby accepts, the Whatcom County Executive, and his or her designee, as the County's representative, hereinafter referred to as the Administrative Officer, for the purposes of administering the provisions of this Agreement, including the County's right to receive and act on all reports and documents, and any auditing performed by the County related to this Agreement. The Administrative Officer for purposes of this agreement is:

Holly Faulstich, Natural Resource Specialist III  
Whatcom County Public Works Stormwater  
322 N. Commercial St., 4<sup>th</sup> Floor  
Bellingham, WA 98225

37.2 Notice:

Any notices or communications required or permitted to be given by this Contract must be (i) given in writing and (ii) personally delivered or mailed, by prepaid, certified mail or overnight courier, or transmitted by electronic mail transmission (including PDF), to the party to whom such notice or communication is directed, to the mailing address or regularly-monitored electronic mail address of such party as follows:

Whatcom County Public Works  
Attn: Holly Faulstich, Natural Resource Specialist III  
322 N. Commercial St., 4<sup>th</sup> Floor  
Bellingham, WA 98225  
360-778-6290  
hfaulsti@co.whatcom.wa.us

Whatcom County Public Works

Attn: Kraig Olason, Stormwater Division Manager  
322 N. Commercial St., 4<sup>th</sup> Floor  
Bellingham, WA 98225  
360-778-6301  
kolason@co.whatcom.wa.us

Whatcom County Public Works  
Attn: Melissa Donley, Division Secretary  
322 N. Commercial St., 4<sup>th</sup> Floor  
Bellingham, WA 98225  
360-778-6226  
mdonley@co.whatcom.wa.us

Any such notice or communication shall be deemed to have been given on (i) the day such notice or communication is personally delivered, (ii) three (3) days after such notice or communication is mailed by prepaid certified or registered mail, (iii) one (1) working day after such notice or communication is sent by overnight courier, or (iv) the day such notice or communication is sent electronically, provided that the sender has received a confirmation of such electronic transmission. A party may, for purposes of this Agreement, change his, her or its address, email address or the person to whom a notice or other communication is marked to the attention of, by giving notice of such change to the other party pursuant to this Section.

37.3 If agreed by the parties, this Contract may be executed by Email transmission and PDF signature and Email transmission and PDF signature shall constitute an original for all purposes.

38.1 Certification of Public Works Contractor's Status under State Law:

If applicable, Contractor certifies that it has fully met the responsibility criteria required of public works contractors under RCW 39.04.350 (1), which include: (a) having a certificate of registration in compliance with RCW 18.27; (b) having a current state unified business identifier number; (c) if applicable, having industrial insurance coverage for its employees working in Washington as required in Title 51 RCW, an employment security department number as required in Title 50 RCW, and a state excise tax registration number as required in Title 82 RCW; and (d) not being disqualified from bidding on any public works contract under RCW 39.06.010 or 39.12.065 (3).

38.2 Certification Regarding Federal Debarment, Suspension, Ineligibility and Voluntary Exclusion - Lower Tier Covered Transactions:

If applicable, the Contractor further certifies, by executing this contract, that neither it nor its principles is presently debarred, suspended, proposed for debarment, declared ineligible, or voluntarily excluded from participation in this transaction by any Federal department or Agency.

The Contractor also agrees that it shall not knowingly enter into any lower tier covered transactions (a transaction between the Contractor and any other person) with a person who is proposed for debarment, debarred, suspended, declared ineligible, or voluntarily excluded from participation in this covered transaction, and the Contractor agrees to include this clause titled "Certification Regarding Federal Debarment, Suspension, Ineligibility and Voluntary Exclusion - Lower Tier Covered Transaction" without modification, in all lower tier covered transactions and in all solicitations for lower tier transactions.

The "Excluded Parties List System in the System for Award Management (SAM) website is available to research this information at WWW.SAM.GOV. Contractor shall immediately notify Whatcom County if, during the term of this Contract, Contractor becomes debarred.

38.3 E-Verify:

The E-Verify contractor program for Whatcom County applies to contracts of \$100,000 or more and sub contracts for \$25,000 or more if the primary contract is for \$100,000 or more. If applicable, Contractor represents and warrants that it will, for at least the duration of this contract, register and participate in the status verification system for all newly hired employees. The term "employee" as used herein means any person that is hired to perform work for Whatcom County. As used herein, "status verification system" means the Illegal Immigration Reform and Immigration Responsibility Act of 1996 that is operated by the United States Department of Homeland Security, also known as the E-Verify Program, or any other successor electronic verification system replacing the E-Verify Program. Contractor/Seller agrees to maintain records of such compliance and, upon request of the County, to provide a copy of each such verification to the County. Contractor/Seller further represents and warrants that any person assigned to perform services hereunder meets the employment eligibility requirements of all immigration laws of the State of Washington. Contractor/Seller understands and agrees that any breach of these warranties may subject Contractor/Seller to the following: (a) termination of this Agreement and ineligibility for any Whatcom County contract for up to three (3) years, with notice of such cancellation/termination being made public. In the event of such termination/cancellation, Contractor/Seller would also be liable for any additional costs incurred by the County due to contract cancellation or loss of license or permit." Contractor will review and enroll in the E-Verify program through this website: [www.uscis.gov](http://www.uscis.gov)



**Series 40-49: Provisions Related to Interpretation of Agreement and Resolution of Disputes**

40.1 Modifications:

Either party may request changes in the Agreement. Any and all agreed modifications, to be valid and binding upon either party, shall be in writing and signed by both of the parties.

40.2 Contractor Commitments, Warranties and Representations:

Any written commitment received from the Contractor concerning this Agreement shall be binding upon the Contractor, unless otherwise specifically provided herein with reference to this paragraph. Failure of the Contractor to fulfill such a commitment shall render the Contractor liable for damages to the County. A commitment includes, but is not limited to, any representation made prior to execution of this Agreement, whether or not incorporated elsewhere herein by reference, as to performance of services or equipment, prices or options for future acquisition to remain in effect for a fixed period, or warranties.

41.1 Severability:

If any term or condition of this contract or the application thereof to any person(s) or circumstances is held invalid, such invalidity shall not affect other terms, conditions or applications which can be given effect without the invalid term, condition or application. To this end, the terms and conditions of this contract are declared severable.

41.2 Waiver:

Waiver of any breach or condition of this contract shall not be deemed a waiver of any prior or subsequent breach. No term or condition of this contract shall be held to be waived, modified or deleted except by an instrument, in writing, signed by the parties hereto. The failure of the County to insist upon strict performance of any of the covenants and agreements of this Agreement, or to exercise any option herein conferred in any one or more instances, shall not be construed to be a waiver or relinquishment of any such, or any other covenants or agreements, but the same shall be and remain in full force and effect.

42.1 Disputes:

a. General:

Differences between the Contractor and the County, arising under and by virtue of the Contract Documents, shall be brought to the attention of the County at the earliest possible time in order that such matters may be settled or other appropriate action promptly taken. Except for such objections as are made of record in the manner hereinafter specified and within the time limits stated, the records, orders, rulings, instructions, and decisions of the Administrative Officer shall be final and conclusive.

b. Notice of Potential Claims:

The Contractor shall not be entitled to additional compensation which otherwise may be payable, or to extension of time for (1) any act or failure to act by the Administrative Officer or the County, or (2) the happening of any event or occurrence, unless the Contractor has given the County a written Notice of Potential Claim within ten (10) days of the commencement of the act, failure, or event giving rise to the claim, and before final payment by the County. The written Notice of Potential Claim shall set forth the reasons for which the Contractor believes additional compensation or extension of time is due, the nature of the cost involved, and insofar as possible, the amount of the potential claim. Contractor shall keep full and complete daily records of the work performed, labor and material used, and all costs and additional time claimed to be additional.

c. Detailed Claim:

The Contractor shall not be entitled to claim any such additional compensation, or extension of time, unless within thirty (30) days of the accomplishment of the portion of the work from which the claim arose, and before final payment by the County, the Contractor has given the County a detailed written statement of each element of cost or other compensation requested and of all elements of additional time required, and copies of any supporting documents evidencing the amount or the extension of time claimed to be due.

d. Arbitration:

Other than claims for injunctive relief, temporary restraining order, or other provisional remedy to preserve the status quo or prevent irreparable harm, brought by a party hereto (which may be brought either in court or pursuant to this arbitration provision), and consistent with the provisions hereinabove, any claim, dispute or controversy between the parties under, arising out of, or related to this Contract or otherwise, including issues of specific performance, shall be determined by arbitration in Bellingham, Washington, under the applicable American Arbitration Association (AAA) rules in effect on the date hereof, as modified by this Agreement. There shall be one arbitrator selected by the parties within ten (10) days of the arbitration demand, or if not, by the AAA or any other group having similar credentials. Any issue about whether a claim is covered by this Contract shall be determined by the arbitrator. The arbitrator shall apply substantive law and may award injunctive relief, equitable relief (including specific performance), or any other remedy available from a judge but shall not have the power to award punitive damages. Each Party shall pay all their own costs, attorney fees and expenses of arbitration and

the parties shall share equally in the Arbitrator's fees and costs. The decision of the arbitrator shall be final and binding and an order confirming the award or judgment upon the award may be entered in any court having jurisdiction. The parties agree that the decision of the arbitrator shall be the sole and exclusive remedy between them regarding any dispute presented or pled before the arbitrator. At the request of either party made not later than forty-five (45) days after the arbitration demand, the parties agree to submit the dispute to nonbinding mediation, which shall not delay the arbitration hearing date; provided, that either party may decline to mediate and proceed with arbitration.

Any arbitration proceeding commenced to enforce or interpret this Contract shall be brought within six years after the initial occurrence giving rise to the claim, dispute, or issue for which arbitration is commenced, regardless of the date of discovery or whether the claim, dispute, or issue was continuing in nature. Claims, disputes, or issues arising more than six years prior to a written request or demand for arbitration issued under this Contract are not subject to arbitration.

- e. The parties may agree in writing signed by both parties that a claim or dispute may be brought in Whatcom County Superior Court rather than mediation or arbitration.

*Unless otherwise specified herein, this Contract shall be governed by the laws of Whatcom County and the State of Washington.*

43.1 Venue and Choice of Law:

In the event that any litigation should arise concerning the construction or interpretation of any of the terms of this Agreement, the venue of such action of litigation shall be in the courts of the State of Washington in and for the County of Whatcom. This Agreement shall be governed by the laws of the State of Washington.

44.1 Survival:

The provisions of paragraphs 11.1, 11.2, 11.3, 21.1, 22.1, 30.1, 31.1, 31.2, 32.1, 33.1, 34.2, 34.3, 36.1, 40.2, 41.2, 42.1, and 43.1, if utilized, shall survive, notwithstanding the termination or invalidity of this Agreement for any reason.

45.1 Entire Agreement:

This written Agreement, comprised of the writings signed or otherwise identified and attached hereto, represents the entire Agreement between the parties and supersedes any prior oral statements, discussions or understandings between the parties.

**EXHIBIT "A"**  
(SCOPE OF WORK)

### SCOPE OF SERVICES

The Birch Bay Watershed & Aquatic Resources Management (BBWARM) District wishes to update its stormwater rate, which has been unchanged since its inception in 2009. The following stormwater utility rate update work plan includes a stormwater policy review and a financial plan (including a rate forecast).

#### Task One: Data Collection and Review

FCS Group (Contractor) will prepare an initial data request identifying specific pieces of data to be collected from the county. Contractor will review data provided by the county and formally request any additional items or explanations as necessary. Inconsistencies and problems in data collected will be identified and resolved to allow accurate analysis. Contractor will participate in a project kickoff meeting.

#### Task One Work Products:

- Initial data request
- Project kickoff meeting

#### Task Two: Policy Framework

- 2.1 We will write a brief memorandum on key rate structure policy issues. In the memo, Contractor will define and analyze each issue, present alternative solutions (including industry standards, if applicable), and recommend a course of action. The following policy issues will likely be included:
- Rate Structure – Evaluate the utility's current rate structure, and recommend improvements, to include making it more consistent with the rate structure applied in the Lake Whatcom service area.
  - Rate Exemptions and Adjustments – Review the utility's existing exemptions and adjustments and recommend modifications as warranted.
  - Runoff Contribution from Outside BBWARM District Boundaries – The BBWARM District accepts runoff from jurisdictions that are outside District boundaries. Contractor will explore options for recovering associated costs as warranted.
  - Grants and Loans – Research available outside funding, to include federal infrastructure money, and assess its applicability to county needs. Summarize process required to apply for outside funding from most relevant sources.
- 2.2 It is important to note that the policy directions chosen may require the development of additional customer information in order to complete the Task 3 technical analysis. Contractor will issue a follow-up data request for any additional information needed to model desired rate structure options.

#### Task Two Work Products:

- Policy memorandum
- Follow-up data request

#### Task Three: Technical Analysis

The technical task will include both revenue requirement and, to the extent possible with readily available information, rate structure analyses. The revenue requirement is defined as the total amount of rate revenue needed to meet an enterprise's financial obligations, including updated capital, operating, and policy-driven commitments. The results of the revenue requirement analysis will be the recommended percentage rate increases or decreases, as applied to the current rate structure, needed to meet the obligations of the stormwater service. The analysis will incorporate forecasted cost escalation and growth, as applicable. Contractor will also test rate structure changes, as desired based on the results of Task 2.

- 3.1 Using an Excel spreadsheet model, and with the input of county staff, Contractor will construct or adapt an analytical model to project operations and capital revenue requirements for a 10-year period. The model will be constructed with user-friendliness in mind and will accommodate user-entry of key data and assumptions. The model will be flexible and stable enough to analyze multiple scenarios and/or levels of service.
- 3.2 Incorporating the information received in Task 1, including the most recent capital plan, Contractor will project revenue requirements for a 10-year study period.
- 3.3 Revenue requirement findings may be revised in light of feedback from the county.
- 3.4 Compile customer information as needed to model potential rate structure modifications.

Contract for Services

*BBWARM Rate Study & Funding Analysis*

3.5 Applying the direction provided in Task 2, model rate structure changes and resulting rates for consideration.

Task Three Work Products:

- Revenue requirements and rate structure analysis and model in Excel spreadsheet

Task Four: Meetings

We will prepare for and participate in the following on-site meetings.

- 4.1 Staff review meetings. Contractor will meet with county staff up to two times (in addition to the project kickoff meeting), once remotely via video conference and once on-site, to review and discuss the draft study results. Following these reviews, Contractor will revise the analysis and finalize recommendations.
- 4.2 Advisory Committee meetings. Contractor will meet with the BBWARM Advisory Committee up to three times on-site to present and discuss findings, and solicit input and direction.
- 4.3 Council meeting. Contractor will prepare for and meet with the County Council once to present and discuss findings.

Task Four Work Products:

- Participation in meetings with county staff (2), the BBWARM Advisory Committee (3), and the County Council (1).

Task Five: Documentation

Task Five includes the writing of the study report and the delivery of the spreadsheet model.

- 5.1 Computer spreadsheet. Contractor will provide a copy of the Excel spreadsheet model.
- 5.2 Draft Report. A draft report will be prepared that summarizes all of the findings, recommendation and supporting materials for this project for staff review and presentation to Council. Contractor will provide an electronic copy of the report for review.
- 5.3 Final Report. A final report will be prepared that includes revisions based on county staff and Council comments. The final product shall be prepared and delivered as a .pdf, as well as in Microsoft Word and Excel.

Task Five Work Products:

- Draft report
- Final report
- Electronic copy of analytical model

SCHEDULE

It is anticipated that the project will follow the general schedule shown below, with Council consideration of any proposed changes to occur mid-year in 2024.

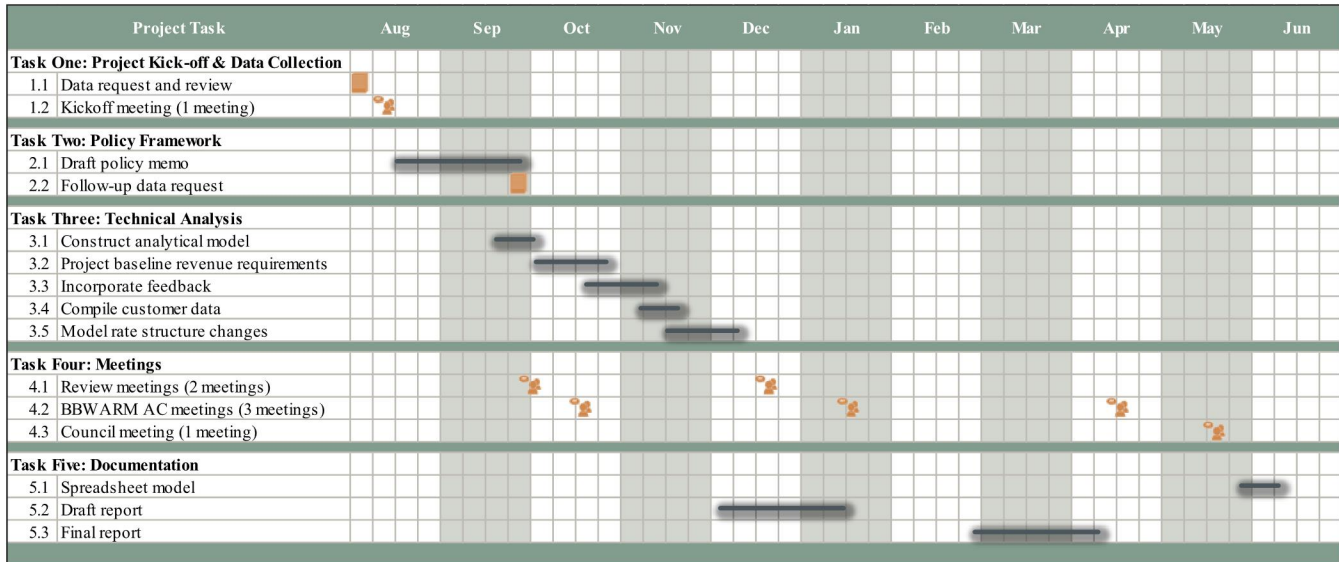



**EXHIBIT "B"**  
(COMPENSATION)

## BUDGET

The study described above will be performed for no more than \$61,440. A detailed project budget is provided below.

	Principal <i>Ghilarducci</i>	Manager <i>Aaker</i>	Consultant	Support		
Hourly Rate ==>	<b>\$295</b>	<b>\$230</b>	<b>\$170</b>	<b>\$95</b>	Hours	Cost
<i>(Number of meetings by task noted in parentheses)</i>						
<b>Task One: Project Kick-off &amp; Data Collection</b>						
1.1 Data request and review	-	1.0	4.0	-	5.0	\$ 910
1.2 Kickoff meeting (1 meeting)	<u>6.0</u>	<u>6.0</u>	<u>4.0</u>	-	<u>16.0</u>	<u>3,830</u>
<i>Task 1 Total:</i>	<u>6.0</u>	<u>7.0</u>	<u>8.0</u>	-	<u>21.0</u>	<u>\$ 4,740</u>
<b>Task Two: Policy Framework</b>						
2.1 Draft policy memo	8.0	18.0	6.0	-	32.0	\$ 7,520
2.2 Follow-up data request	<u>1.0</u>	<u>2.0</u>	<u>4.0</u>	-	<u>7.0</u>	<u>1,435</u>
<i>Task 2 Total:</i>	<u>9.0</u>	<u>20.0</u>	<u>10.0</u>	-	<u>39.0</u>	<u>\$ 8,955</u>
<b>Task Three: Technical Analysis</b>						
3.1 Construct analytical model	-	2.0	8.0	-	10.0	\$ 1,820
3.2 Project baseline revenue requirements	2.0	4.0	24.0	-	30.0	5,590
3.3 Incorporate feedback	1.0	4.0	8.0	-	13.0	2,575
3.4 Compile customer data	1.0	2.0	16.0	1.0	20.0	3,570
3.5 Model rate structure changes	<u>4.0</u>	<u>8.0</u>	<u>24.0</u>	-	<u>36.0</u>	<u>7,100</u>
<i>Task 3 Total:</i>	<u>8.0</u>	<u>20.0</u>	<u>80.0</u>	<u>1.0</u>	<u>109.0</u>	<u>\$ 20,655</u>
<b>Task Four: Meetings</b>						
4.1 Review meetings (2 meetings)	4.0	8.0	8.0	-	20.0	\$ 4,380
4.2 BBWARM AC meetings (3 meetings)	18.0	18.0	8.0	-	44.0	10,810
4.2 Council meeting (1 meeting)	<u>6.0</u>	<u>6.0</u>	<u>4.0</u>	<u>1.0</u>	<u>17.0</u>	<u>3,925</u>
<i>Task 4 Total:</i>	<u>28.0</u>	<u>32.0</u>	<u>20.0</u>	<u>1.0</u>	<u>81.0</u>	<u>\$ 19,115</u>
<b>Task Five: Documentation</b>						
5.1 Spreadsheet model	-	1.0	2.0	-	3.0	\$ 570
5.2 Draft report	2.0	4.0	24.0	2.0	32.0	5,780
5.3 Final report	<u>1.0</u>	<u>2.0</u>	<u>4.0</u>	<u>2.0</u>	<u>9.0</u>	<u>1,625</u>
<i>Task 5 Total:</i>	<u>3.0</u>	<u>7.0</u>	<u>30.0</u>	<u>4.0</u>	<u>44.0</u>	<u>\$ 7,975</u>
<b>PROJECT TOTALS:</b>						
	<i>Hours:</i>	<b>54.0</b>	<b>86.0</b>	<b>148.0</b>	<b>6.0</b>	<b>294.0</b>
	<i>Labor:</i>	<b>\$ 15,930</b>	<b>\$ 19,780</b>	<b>\$ 25,160</b>	<b>\$ 570</b>	<b>\$ 61,440</b>

As consideration for the services provided pursuant to Exhibit A, Scope of Work, the County agrees to compensate the Contractor according to the hourly rates provided in the Rate Schedule provided above. Other reasonable expenses incurred in the course of performing the duties herein shall be reimbursed. Mileage is to be reimbursed at the IRS rate; lodging and per diem will be reimbursed at a rate not to exceed the GSA rate for the location at which services are provided. Reimbursement for air travel will be at coach rates. Other expenditures such as printing, postage and telephone charges shall be reimbursed at actual cost. Car rentals will be reimbursed for Standard sized, or lesser.

The Contractor may adjust budget allocation between tasks with approval from the Administrative Officer in writing over email. Requests for reimbursement of expenses must be accompanied by copies of paid invoices itemizing costs incurred. Costs of alcoholic beverages are not eligible for reimbursement. Any work continuing after the completion date of the contract, unless otherwise agreed upon in writing, will be at the Contractor's expense.

## **Invoicing**

1. The Contractor shall submit itemized invoices on a monthly basis in a format approved by the County. Monthly invoices must be submitted by the 15th of the month following the month of service. Invoices will include hours worked by employee together with tasks accomplished.

2. The Contractor shall submit invoices to (include Contract #):

Attn: Holly Faulstich, Natural Resource Specialist III  
Whatcom County Public Works,  
322 N. Commercial St., 4<sup>th</sup> Floor  
Bellingham, WA 98225

In lieu of mailing invoices, the contractor may opt to email invoices to the following:

Holly Faulstich, [hfaulsti@co.whatcom.wa.us](mailto:hfaulsti@co.whatcom.wa.us)  
Cc: Melissa Donley, [mdonley@co.whatcom.wa.us](mailto:mdonley@co.whatcom.wa.us)  
Cc: Kraig Olason, [kolason@co.whatcom.wa.us](mailto:kolason@co.whatcom.wa.us)

3. Payment by the County will be considered timely if it is made within 30 days of the receipt and acceptance of billing information from Contractor. The County may withhold payment of an invoice if the Contractor submits it more than 30 days after the expiration of this contract.

4. Invoices must include the following statement, with an authorized signature and date:

**I certify that the materials have been furnished, the services rendered, or the labor performed as described on this invoice.**

5. Duplication of Billed Costs or Payments for Service: The Contractor shall not bill the County for services provided under this contract if the Contractor has been or will be paid by any other source. The Contractor is responsible for any audit exceptions or disallowed amounts paid as a result of this contract.

6. If the Agreement covers "public work" as defined by RCW and WAC, then Contractor shall submit "Intent to Pay Prevailing Wages" and "Affidavits of Wages Paid" per all applicable Washington State Prevailing Wage Law and as more fully defined in RCW 39.04, RCW 39.12 and WAC 296-127.

**EXHIBIT "C"**  
(CERTIFICATE OF INSURANCE)



# ACORD™ CERTIFICATE OF LIABILITY INSURANCE

DATE(MM/DD/YYYY)

7/11/2023

**PRODUCER**  
**SHINSTROM & NORMAN INC**  
 PO Box 638  
 Kirkland, WA 98083  
 (425)827-6200

THIS CERTIFICATE IS ISSUED AS A MATTER OF INFORMATION ONLY AND CONFERS NO RIGHTS UPON THE CERTIFICATE HOLDER. THIS CERTIFICATE DOES NOT AMEND, EXTEND OR ALTER THE COVERAGE AFFORDED BY THE POLICIES BELOW.

**INSURERS AFFORDING COVERAGE**

**NAIC#**

**INSURED**  
**FINANCIAL CONSULTING SOLUTIONS GROUP, INC.**  
 7525 166TH AVENUE NE, STE #D-215  
 REDMOND, WA 98052

INSURER A: **LIBERTY MUTUAL INS. CO.**

INSURER B:

INSURER C:

INSURER D:

INSURER E:

**COVERAGES**

THE POLICIES OF INSURANCE LISTED BELOW HAVE BEEN ISSUED TO THE INSURED NAMED ABOVE FOR THE POLICY PERIOD INDICATED. NOTWITHSTANDING ANY REQUIREMENT, TERM OR CONDITION OF ANY CONTRACT OR OTHER DOCUMENT WITH RESPECT TO WHICH THIS CERTIFICATE MAY BE ISSUED OR MAY PERTAIN, THE INSURANCE AFFORDED BY THE POLICIES DESCRIBED HEREIN IS SUBJECT TO ALL THE TERMS, EXCLUSIONS AND CONDITIONS OF SUCH POLICIES. AGGREGATE LIMITS SHOWN MAY HAVE BEEN REDUCED BY PAID CLAIMS.

INSR LTR	ADD'L INSRD	TYPE OF INSURANCE	POLICY NUMBER	POLICY EFFECTIVE DATE (MM/DD/YY)	POLICY EXPIRATION DATE (MM/DD/YY)	LIMITS	
A		GENERAL LIABILITY <input checked="" type="checkbox"/> COMMERCIAL GENERAL LIABILITY <input type="checkbox"/> CLAIMSMADE <input checked="" type="checkbox"/> OCCUR <b>NO DEDUCTIBLE</b> GEN'L AGGREGATE LIMIT APPLIES PER: <input type="checkbox"/> POLICY <input checked="" type="checkbox"/> PROJECT <input type="checkbox"/> LOC	BKW58035312	09/20/22	09/20/23	EACH OCCURRENCE \$ <b>1,000,000</b> DAMAGE TO RENTED PREMISES (Ea occurrence) \$ <b>1,000,000</b> MED EXP (Any one person) \$ <b>15,000</b> PERSONAL & ADV INJURY \$ <b>1,000,000</b> GENERAL AGGREGATE \$ <b>2,000,000</b> PRODUCTS - COMP/OP AGG \$ <b>2,000,000</b>	
A		AUTOMOBILE LIABILITY <input type="checkbox"/> ANYAUTO <input type="checkbox"/> ALL OWNED AUTOS <input type="checkbox"/> SCHEDULED AUTOS <input checked="" type="checkbox"/> HIRED AUTOS <input checked="" type="checkbox"/> NON-OWNED AUTOS <b>NO DEDUCTIBLE</b>	BAA58035312	09/20/22	09/20/23	COMBINED SINGLE LIMIT (Ea accident) \$ <b>1,000,000</b> BODILY INJURY (Per person) \$ BODILY INJURY (Per accident) \$ PROPERTY DAMAGE (Per accident) \$	
		GARAGE LIABILITY <input type="checkbox"/> ANYAUTO				AUTO ONLY - EA ACCIDENT \$ OTHER THAN AUTO ONLY: EA ACC \$ AGG \$	
A		EXCESS/UMBRELLA LIABILITY <input checked="" type="checkbox"/> OCCUR <input type="checkbox"/> CLAIMSMADE DEDUCTIBLE <input checked="" type="checkbox"/> RETENTION \$ <b>10,000</b>	USO58035312	09/20/22	09/20/23	EACH OCCURRENCE \$ <b>2,000,000</b> AGGREGATE \$ <b>2,000,000</b> \$ \$	
A		WORKERS COMPENSATION AND EMPLOYERS' LIABILITY ANY PROPRIETOR/PARTNER/EXECUTIVE OFFICER/MEMBER EXCLUDED? If yes, describe under SPECIAL PROVISIONS below	BKW58035312 WASH. STOP GAP	09/20/22	09/20/23	<input checked="" type="checkbox"/> WC STATUTORY LIMITS <input type="checkbox"/> OTHER E.L. EACH ACCIDENT \$ <b>1,000,000</b> E.L. DISEASE - EA EMPLOYEE \$ <b>1,000,000</b> E.L. DISEASE - POLICY LIMIT \$ <b>2,000,000</b>	
A		OTHER <b>BUSINESS PERSONAL PROPERTY</b>	BKW58035312	09/20/22	09/20/23	<b>SPEC FORM / RC</b> <b>\$238,607 LIMIT</b> <b>\$500 DEDUCTIBLE</b>	

DESCRIPTION OF OPERATIONS / LOCATIONS / VEHICLES / EXCLUSIONS ADDED BY ENDORSEMENT / SPECIAL PROVISIONS

**RE: OPERATIONS**

THE CERTIFICATE HOLDER(S) ARE INCLUDED AS ADDITIONAL INSURED PER ATTACHED FORM CG8810. INCLUDES WAIVER OF SUBROGATION.

**CERTIFICATE HOLDER**

**WHATCOM COUNTY PUBLIC WORKS**  
 322 N COMMERCIAL STREET, SUITE 224  
 BELLINGHAM, WA 98225-4042

**CANCELLATION**

SHOULD ANY OF THE ABOVE DESCRIBED POLICIES BE CANCELLED BEFORE THE EXPIRATION DATE THEREOF, THE ISSUING INSURER WILL ENDEAVOR TO MAIL **45** DAYS WRITTEN NOTICE TO THE CERTIFICATE HOLDER NAMED TO THE LEFT, BUT FAILURE TO DO SO SHALL IMPOSE NO OBLIGATION OR LIABILITY OF ANY KIND UPON THE INSURER, ITS AGENTS OR REPRESENTATIVES.

AUTHORIZED REPRESENTATIVE





# ACORD™ CERTIFICATE OF LIABILITY INSURANCE

DATE (MM/DD/YY)  
7/11/2023

<b>PRODUCER</b> SHINSTROM & NORMAN INC PO Box 638 Kirkland, WA 98083 (425)827-6200		THIS CERTIFICATE IS ISSUED AS A MATTER OF INFORMATION ONLY AND CONFERS NO RIGHTS UPON THE CERTIFICATE HOLDER. THIS CERTIFICATE DOES NOT AMEND, EXTEND OR ALTER THE COVERAGE AFFORDED BY THE POLICIES BELOW.
<b>INSURED</b> FINANCIAL CONSULTING SOLUTIONS GROUP, INC. 7525 166TH AVENUE NE, SUITE D-215 REDMOND, WA 98052		INSURERS AFFORDING COVERAGE INSURER A: <b>STARSTONE NATIONAL INSURANCE CO.</b> INSURER B: <b>NAIC: 25496</b> INSURER C: INSURER D: INSURER E:

**COVERAGES**

THE POLICIES OF INSURANCE LISTED BELOW HAVE BEEN ISSUED TO THE INSURED NAMED ABOVE FOR THE POLICY PERIOD INDICATED. NOTWITHSTANDING ANY REQUIREMENT, TERM OR CONDITION OF ANY CONTRACT OR OTHER DOCUMENT WITH RESPECT TO WHICH THIS CERTIFICATE MAY BE ISSUED OR MAY PERTAIN, THE INSURANCE AFFORDED BY THE POLICIES DESCRIBED HEREIN IS SUBJECT TO ALL THE TERMS, EXCLUSIONS AND CONDITIONS OF SUCH POLICIES. AGGREGATE LIMITS SHOWN MAY HAVE BEEN REDUCED BY PAID CLAIMS.

INSR LTR	TYPE OF INSURANCE	POLICY NUMBER	POLICY EFFECTIVE DATE (MM/DD/YY)	POLICY EXPIRATION DATE (MM/DD/YY)	LIMITS
	<b>GENERAL LIABILITY</b> <input type="checkbox"/> COMMERCIAL GENERAL LIABILITY <input type="checkbox"/> CLAIMS MADE <input type="checkbox"/> OCCUR GEN'L AGGREGATE LIMIT APPLIES PER: <input type="checkbox"/> POLICY <input type="checkbox"/> PRO-JECT <input type="checkbox"/> LOC				EACH OCCURRENCE \$ FIRE DAMAGE (Any one fire) \$ MED EXP (Any one person) \$ PERSONAL & ADV INJURY \$ GENERAL AGGREGATE \$ PRODUCTS - COMP/OP AGG \$
	<b>AUTOMOBILE LIABILITY</b> <input type="checkbox"/> ANY AUTO <input type="checkbox"/> ALL OWNED AUTOS <input type="checkbox"/> SCHEDULED AUTOS <input type="checkbox"/> HIRED AUTOS <input type="checkbox"/> NON-OWNED AUTOS				COMBINED SINGLE LIMIT (Ea accident) \$ BODILY INJURY (Per person) \$ BODILY INJURY (Per accident) \$ PROPERTY DAMAGE (Per accident) \$
	<b>GARAGE LIABILITY</b> <input type="checkbox"/> ANY AUTO				AUTO ONLY - EA ACCIDENT \$ OTHER THAN AUTO ONLY: EA ACC \$ AGG \$
	<b>EXCESS LIABILITY</b> <input type="checkbox"/> OCCUR <input type="checkbox"/> CLAIMS MADE <input type="checkbox"/> DEDUCTIBLE <input type="checkbox"/> RETENTION \$				EACH OCCURRENCE \$ AGGREGATE \$ \$ \$ \$
	<b>WORKERS COMPENSATION AND EMPLOYERS' LIABILITY</b>				WC STATU-TORY LIMITS <input type="checkbox"/> OTH-ER <input type="checkbox"/> E.L. EACH ACCIDENT \$ E.L. DISEASE - EA EMPLOYEE \$ E.L. DISEASE - POLICY LIMIT \$
<b>A</b>	<b>OTHER</b> <b>PROFESSIONAL LIABILITY</b>	09550B22BAPL CLAIMS MADE FORM	09/20/22	09/20/23	\$2,000,000 EACH CLAIM \$4,000,000 AGGREGATE \$ 5,000 DEDUCTIBLE

DESCRIPTION OF OPERATIONS/LOCATIONS/VEHICLES/EXCLUSIONS ADDED BY ENDORSEMENT/SPECIAL PROVISIONS  
**RETROACTIVE DATE: 7/26/1988**

<b>CERTIFICATE HOLDER</b> WHATCOM COUNTY PUBLIC WORKS 322 N COMMERCIAL STREET, SUITE 224 BELLINGHAM, WA 98225-4042	<b>ADDITIONAL INSURED; INSURER LETTER:</b>	<b>CANCELLATION</b> SHOULD ANY OF THE ABOVE DESCRIBED POLICIES BE CANCELLED BEFORE THE EXPIRATION DATE THEREOF, THE ISSUING INSURER WILL ENDEAVOR TO MAIL <u>45</u> DAYS WRITTEN NOTICE TO THE CERTIFICATE HOLDER NAMED TO THE LEFT, BUT FAILURE TO DO SO SHALL IMPOSE NO OBLIGATION OR LIABILITY OF ANY KIND UPON THE INSURER, ITS AGENTS OR REPRESENTATIVES. AUTHORIZED REPRESENTATIVE <i>JK Mode</i>
---	--	---

THIS ENDORSEMENT CHANGES THE POLICY. PLEASE READ IT CAREFULLY.

## COMMERCIAL GENERAL LIABILITY EXTENSION

This endorsement modifies insurance provided under the following:

COMMERCIAL GENERAL LIABILITY COVERAGE PART

### INDEX

<u>SUBJECT</u>	<u>PAGE</u>
NON-OWNED AIRCRAFT	2
NON-OWNED WATERCRAFT	2
PROPERTY DAMAGE LIABILITY - ELEVATORS	2
EXTENDED DAMAGE TO PROPERTY RENTED TO YOU (Tenant's Property Damage)	2
MEDICAL PAYMENTS EXTENSION	3
EXTENSION OF SUPPLEMENTARY PAYMENTS - COVERAGES A AND B	3
ADDITIONAL INSUREDS - BY CONTRACT, AGREEMENT OR PERMIT	3
PRIMARY AND NON-CONTRIBUTORY- ADDITIONAL INSURED EXTENSION	5
ADDITIONAL INSUREDS - EXTENDED PROTECTION OF YOUR "LIMITS OF INSURANCE"	6
WHO IS AN INSURED - INCIDENTAL MEDICAL ERRORS/MALPRACTICE AND WHO IS AN INSURED - FELLOW EMPLOYEE EXTENSION - MANAGEMENT EMPLOYEES	6
NEWLY FORMED OR ADDITIONALLY ACQUIRED ENTITIES	7
FAILURE TO DISCLOSE HAZARDS AND PRIOR OCCURRENCES	7
KNOWLEDGE OF OCCURRENCE, OFFENSE, CLAIM OR SUIT	7
LIBERALIZATION CLAUSE	7
BODILY INJURY REDEFINED	7
EXTENDED PROPERTY DAMAGE	8
WAIVER OF TRANSFER OF RIGHTS OF RECOVERY AGAINST OTHERS TO US - WHEN REQUIRED IN A CONTRACT OR AGREEMENT WITH YOU	8



With respect to coverage afforded by this endorsement, the provisions of the policy apply unless modified by the endorsement.

**A. NON-OWNED AIRCRAFT**

Under Paragraph 2. Exclusions of Section I - Coverage A - Bodily Injury And Property Damage Liability, exclusion g. Aircraft, Auto Or Watercraft does not apply to an aircraft provided:

1. It is not owned by any insured;
2. It is hired, chartered or loaned with a trained paid crew;
3. The pilot in command holds a currently effective certificate, issued by the duly constituted authority of the United States of America or Canada, designating her or him a commercial or airline pilot; and
4. It is not being used to carry persons or property for a charge.

However, the insurance afforded by this provision does not apply if there is available to the insured other valid and collectible insurance, whether primary, excess (other than insurance written to apply specifically in excess of this policy), contingent or on any other basis, that would also apply to the loss covered under this provision.

**B. NON-OWNED WATERCRAFT**

Under Paragraph 2. Exclusions of Section I - Coverage A - Bodily Injury And Property Damage Liability, Subparagraph (2) of exclusion g. Aircraft, Auto Or Watercraft is replaced by the following:

This exclusion does not apply to:

- (2) A watercraft you do not own that is:
  - (a) Less than 52 feet long; and
  - (b) Not being used to carry persons or property for a charge.

**C. PROPERTY DAMAGE LIABILITY - ELEVATORS**

1. Under Paragraph 2. Exclusions of Section I - Coverage A - Bodily Injury And Property Damage Liability, Subparagraphs (3), (4) and (6) of exclusion j. Damage To Property do not apply if such "property damage" results from the use of elevators. For the purpose of this provision, elevators do not include vehicle lifts. Vehicle lifts are lifts or hoists used in automobile service or repair operations.
2. The following is added to Section IV - Commercial General Liability Conditions, Condition 4. Other Insurance, Paragraph b. Excess Insurance:

The insurance afforded by this provision of this endorsement is excess over any property insurance, whether primary, excess, contingent or on any other basis.

**D. EXTENDED DAMAGE TO PROPERTY RENTED TO YOU (Tenant's Property Damage)**

If Damage To Premises Rented To You is not otherwise excluded from this Coverage Part:

1. Under Paragraph 2. Exclusions of Section I - Coverage A - Bodily Injury and Property Damage Liability:
  - a. The fourth from the last paragraph of exclusion j. Damage To Property is replaced by the following:

Paragraphs (1), (3) and (4) of this exclusion do not apply to "property damage" (other than damage by fire, lightning, explosion, smoke, or leakage from an automatic fire protection system) to:

    - (i) Premises rented to you for a period of 7 or fewer consecutive days; or
    - (ii) Contents that you rent or lease as part of a premises rental or lease agreement for a period of more than 7 days.

Paragraphs (1), (3) and (4) of this exclusion do not apply to "property damage" to contents of premises rented to you for a period of 7 or fewer consecutive days.

A separate limit of insurance applies to this coverage as described in Section III - Limits of Insurance.



- b. The last paragraph of subsection **2. Exclusions** is replaced by the following:

Exclusions **c.** through **n.** do not apply to damage by fire, lightning, explosion, smoke or leakage from automatic fire protection systems to premises while rented to you or temporarily occupied by you with permission of the owner. A separate limit of insurance applies to Damage To Premises Rented To You as described in **Section III - Limits Of Insurance.**

2. Paragraph **6.** under **Section III - Limits Of Insurance** is replaced by the following:

6. Subject to Paragraph **5.** above, the Damage To Premises Rented To You Limit is the most we will pay under Coverage **A** for damages because of "property damage" to:

- a. Any one premise:

(1) While rented to you; or

(2) While rented to you or temporarily occupied by you with permission of the owner for damage by fire, lightning, explosion, smoke or leakage from automatic protection systems; or

- b. Contents that you rent or lease as part of a premises rental or lease agreement.

3. As regards coverage provided by this provision **D. EXTENDED DAMAGE TO PROPERTY RENTED TO YOU (Tenant's Property Damage)** - Paragraph **9.a.** of **Definitions** is replaced with the following:

**9.a.** A contract for a lease of premises. However, that portion of the contract for a lease of premises that indemnifies any person or organization for damage by fire, lightning, explosion, smoke, or leakage from automatic fire protection systems to premises while rented to you or temporarily occupied by you with the permission of the owner, or for damage to contents of such premises that are included in your premises rental or lease agreement, is not an "insured contract".

#### **E. MEDICAL PAYMENTS EXTENSION**

If **Coverage C Medical Payments** is not otherwise excluded, the Medical Payments provided by this policy are amended as follows:

Under Paragraph **1. Insuring Agreement** of **Section I - Coverage C - Medical Payments**, Subparagraph **(b)** of Paragraph **a.** is replaced by the following:

- (b)** The expenses are incurred and reported within three years of the date of the accident; and

#### **F. EXTENSION OF SUPPLEMENTARY PAYMENTS - COVERAGES A AND B**

1. Under **Supplementary Payments - Coverages A and B**, Paragraph **1.b.** is replaced by the following:

- b.** Up to **\$3,000** for cost of bail bonds required because of accidents or traffic law violations arising out of the use of any vehicle to which the Bodily Injury Liability Coverage applies. We do not have to furnish these bonds.

2. Paragraph **1.d.** is replaced by the following:

- d.** All reasonable expenses incurred by the insured at our request to assist us in the investigation or defense of the claim or "suit", including actual loss of earnings up to **\$500** a day because of time off from work.

#### **G. ADDITIONAL INSUREDS - BY CONTRACT, AGREEMENT OR PERMIT**

1. Paragraph **2.** under **Section II - Who Is An Insured** is amended to include as an insured any person or organization whom you have agreed to add as an additional insured in a written contract, written agreement or permit. Such person or organization is an additional insured but only with respect to liability for "bodily injury", "property damage" or "personal and advertising injury" caused in whole or in part by:

- a.** Your acts or omissions, or the acts or omissions of those acting on your behalf, in the performance of your on going operations for the additional insured that are the subject of the written contract or written agreement provided that the "bodily injury" or "property damage" occurs, or the "personal and advertising injury" is committed, subsequent to the signing of such written contract or written agreement; or



- b. Premises or facilities rented by you or used by you; or
- c. The maintenance, operation or use by you of equipment rented or leased to you by such person or organization; or
- d. Operations performed by you or on your behalf for which the state or political subdivision has issued a permit subject to the following additional provisions:
  - (1) This insurance does not apply to "bodily injury", "property damage", or "personal and advertising injury" arising out of the operations performed for the state or political subdivision;
  - (2) This insurance does not apply to "bodily injury" or "property damage" included within the "completed operations hazard".
  - (3) Insurance applies to premises you own, rent, or control but only with respect to the following hazards:
    - (a) The existence, maintenance, repair, construction, erection, or removal of advertising signs, awnings, canopies, cellar entrances, coal holes, driveways, manholes, marquees, hoist away openings, sidewalk vaults, street banners, or decorations and similar exposures; or
    - (b) The construction, erection, or removal of elevators; or
    - (c) The ownership, maintenance, or use of any elevators covered by this insurance.

However:

- 1. The insurance afforded to such additional insured only applies to the extent permitted by law; and
- 2. If coverage provided to the additional insured is required by a contract or agreement, the insurance afforded to such additional insured will not be broader than that which you are required by the contract or agreement to provide for such additional insured.

With respect to Paragraph 1.a. above, a person's or organization's status as an additional insured under this endorsement ends when:

- (1) All work, including materials, parts or equipment furnished in connection with such work, on the project (other than service, maintenance or repairs) to be performed by or on behalf of the additional insured(s) at the location of the covered operations has been completed; or
- (2) That portion of "your work" out of which the injury or damage arises has been put to its intended use by any person or organization other than another contractor or subcontractor engaged in performing operations for a principal as a part of the same project.

With respect to Paragraph 1.b. above, a person's or organization's status as an additional insured under this endorsement ends when their written contract or written agreement with you for such premises or facilities ends.

With respects to Paragraph 1.c. above, this insurance does not apply to any "occurrence" which takes place after the equipment rental or lease agreement has expired or you have returned such equipment to the lessor.

The insurance provided by this endorsement applies only if the written contract or written agreement is signed prior to the "bodily injury" or "property damage".

We have no duty to defend an additional insured under this endorsement until we receive written notice of a "suit" by the additional insured as required in Paragraph b. of Condition 2. **Duties In the Event Of Occurrence, Offense, Claim Or Suit under Section IV - Commercial General Liability Conditions.**



2. With respect to the insurance provided by this endorsement, the following are added to Paragraph 2. **Exclusions under Section I - Coverage A - Bodily Injury And Property Damage Liability:**

This insurance does not apply to:

- a. "Bodily injury" or "property damage" arising from the sole negligence of the additional insured.
- b. "Bodily injury" or "property damage" that occurs prior to you commencing operations at the location where such "bodily injury" or "property damage" occurs.
- c. "Bodily injury", "property damage" or "personal and advertising injury" arising out of the rendering of, or the failure to render, any professional architectural, engineering or surveying services, including:
  - (1) The preparing, approving, or failing to prepare or approve, maps, shop drawings, opinions, reports, surveys, field orders, change orders or drawings and specifications; or
  - (2) Supervisory, inspection, architectural or engineering activities.

This exclusion applies even if the claims against any insured allege negligence or other wrongdoing in the supervision, hiring, employment, training or monitoring of others by that insured, if the "occurrence" which caused the "bodily injury" or "property damage", or the offense which caused the "personal and advertising injury", involved the rendering of, or the failure to render, any professional architectural, engineering or surveying services.

- d. "Bodily injury" or "property damage" occurring after:
  - (1) All work, including materials, parts or equipment furnished in connection with such work, on the project (other than service, maintenance or repairs) to be performed by or on behalf of the additional insured(s) at the location of the covered operations has been completed; or
  - (2) That portion of "your work" out of which the injury or damage arises has been put to its intended use by any person or organization other than another contractor or subcontractor engaged in performing operations for a principal as a part of the same project.
- e. Any person or organization specifically designated as an additional insured for ongoing operations by a separate **ADDITIONAL INSURED -OWNERS, LESSEES OR CONTRACTORS** endorsement issued by us and made a part of this policy.

3. With respect to the insurance afforded to these additional insureds, the following is added to **Section III - Limits Of Insurance:**

If coverage provided to the additional insured is required by a contract or agreement, the most we will pay on behalf of the additional insured is the amount of insurance:

- a. Required by the contract or agreement; or
- b. Available under the applicable Limits of Insurance shown in the Declarations; whichever is less.

This endorsement shall not increase the applicable Limits of Insurance shown in the Declarations.

**H. PRIMARY AND NON-CONTRIBUTORY ADDITIONAL INSURED EXTENSION**

This provision applies to any person or organization who qualifies as an additional insured under any form or endorsement under this policy.

Condition 4. **Other Insurance of SECTION IV - COMMERCIAL GENERAL LIABILITY CONDITIONS** is amended as follows:

a. The following is added to Paragraph a. **Primary Insurance:**

If an additional insured's policy has an Other Insurance provision making its policy excess, and you have agreed in a written contract or written agreement to provide the additional insured coverage on a primary and noncontributory basis, this policy shall be primary and we will not seek contribution from the additional insured's policy for damages we cover.



**b. The following is added to Paragraph b. Excess Insurance:**

When a written contract or written agreement, other than a premises lease, facilities rental contract or agreement, an equipment rental or lease contract or agreement, or permit issued by a state or political subdivision between you and an additional insured does not require this insurance to be primary or primary and non-contributory, this insurance is excess over any other insurance for which the additional insured is designated as a Named Insured.

Regardless of the written agreement between you and an additional insured, this insurance is excess over any other insurance whether primary, excess, contingent or on any other basis for which the additional insured has been added as an additional insured on other policies.

**I. ADDITIONAL INSURED - EXTENDED PROTECTION OF YOUR "LIMITS OF INSURANCE"**

This provision applies to any person or organization who qualifies as an additional insured under any form or endorsement under this policy.

**1. The following is added to Condition 2. Duties In The Event Of Occurrence, Offense, Claim or Suit:**

An additional insured under this endorsement will as soon as practicable:

- a. Give written notice of an "occurrence" or an offense that may result in a claim or "suit" under this insurance to us;
- b. Tender the defense and indemnity of any claim or "suit" to all insurers whom also have insurance available to the additional insured; and
- c. Agree to make available any other insurance which the additional insured has for a loss we cover under this Coverage Part.
- d. We have no duty to defend or indemnify an additional insured under this endorsement until we receive written notice of a "suit" by the additional insured.

2. The limits of insurance applicable to the additional insured are those specified in a written contract or written agreement or the limits of insurance as stated in the Declarations of this policy and defined in **Section III - Limits of Insurance** of this policy, whichever are less. These limits are inclusive of and not in addition to the limits of insurance available under this policy.

**J. WHO IS AN INSURED - INCIDENTAL MEDICAL ERRORS / MALPRACTICE  
WHO IS AN INSURED - FELLOW EMPLOYEE EXTENSION - MANAGEMENT EMPLOYEES**

Paragraph 2.a.(1) of **Section II - Who Is An Insured** is replaced with the following:

**(1) "Bodily injury" or "personal and advertising injury":**

- (a) To you, to your partners or members (if you are a partnership or joint venture), to your members (if you are a limited liability company), to a co-"employee" while in the course of his or her employment or performing duties related to the conduct of your business, or to your other "volunteer workers" while performing duties related to the conduct of your business;
- (b) To the spouse, child, parent, brother or sister of that co-"employee" or "volunteer worker" as a consequence of Paragraph (1) (a) above;
- (c) For which there is any obligation to share damages with or repay someone else who must pay damages because of the injury described in Paragraphs (1) (a) or (b) above; or
- (d) Arising out of his or her providing or failing to provide professional health care services. However, if you are not in the business of providing professional health care services or providing professional health care personnel to others, or if coverage for providing professional health care services is not otherwise excluded by separate endorsement, this provision (Paragraph (d)) does not apply.

Paragraphs (a) and (b) above do not apply to "bodily injury" or "personal and advertising injury" caused by an "employee" who is acting in a supervisory capacity for you. Supervisory capacity as used herein means the "employee's" job responsibilities assigned by you, includes the direct supervision of other "employees" of yours. However, none of these "employees" are insureds for "bodily injury" or "personal and



advertising injury" arising out of their willful conduct, which is defined as the purposeful or willful intent to cause "bodily injury" or "personal and advertising injury", or caused in whole or in part by their intoxication by liquor or controlled substances.

The coverage provided by provision J. is excess over any other valid and collectable insurance available to your "employee".

**K. NEWLY FORMED OR ADDITIONALLY ACQUIRED ENTITIES**

Paragraph 3. of Section II - Who Is An Insured is replaced by the following:

- 3. Any organization you newly acquire or form and over which you maintain ownership or majority interest, will qualify as a Named Insured if there is no other similar insurance available to that organization. However:
  - a. Coverage under this provision is afforded only until the expiration of the policy period in which the entity was acquired or formed by you;
  - b. Coverage A does not apply to "bodily injury" or "property damage" that occurred before you acquired or formed the organization; and
  - c. Coverage B does not apply to "personal and advertising injury" arising out of an offense committed before you acquired or formed the organization.
  - d. Records and descriptions of operations must be maintained by the first Named Insured.

No person or organization is an insured with respect to the conduct of any current or past partnership, joint venture or limited liability company that is not shown as a Named Insured in the Declarations or qualifies as an insured under this provision.

**L. FAILURE TO DISCLOSE HAZARDS AND PRIOR OCCURRENCES**

Under Section IV - Commercial General Liability Conditions, the following is added to Condition 6. Representations:

Your failure to disclose all hazards or prior "occurrences" existing as of the inception date of the policy shall not prejudice the coverage afforded by this policy provided such failure to disclose all hazards or prior "occurrences" is not intentional.

**M. KNOWLEDGE OF OCCURRENCE, OFFENSE, CLAIM OR SUIT**

Under Section IV - Commercial General Liability Conditions, the following is added to Condition 2. Duties In The Event of Occurrence, Offense, Claim Or Suit:

Knowledge of an "occurrence", offense, claim or "suit" by an agent, servant or "employee" of any insured shall not in itself constitute knowledge of the insured unless an insured listed under Paragraph 1. of Section II - Who Is An Insured or a person who has been designated by them to receive reports of "occurrences", offenses, claims or "suits" shall have received such notice from the agent, servant or "employee".

**N. LIBERALIZATION CLAUSE**

If we revise this Commercial General Liability Extension Endorsement to provide more coverage without additional premium charge, your policy will automatically provide the coverage as of the day the revision is effective in your state.

**O. BODILY INJURY REDEFINED**

Under Section V - Definitions, Definition 3. is replaced by the following:

- 3. "Bodily Injury" means physical injury, sickness or disease sustained by a person. This includes mental anguish, mental injury, shock, fright or death that results from such physical injury, sickness or disease.





**P. EXTENDED PROPERTY DAMAGE**

Exclusion a. of **COVERAGE A. BODILY INJURY AND PROPERTY DAMAGE LIABILITY** is replaced by the following:

**a. Expected Or Intended Injury**

"Bodily injury" or "property damage" expected or intended from the standpoint of the insured. This exclusion does not apply to "bodily injury" or "property damage" resulting from the use of reasonable force to protect persons or property.

**Q. WAIVER OF TRANSFER OF RIGHTS OF RECOVERY AGAINST OTHERS TO US - WHEN REQUIRED IN A CONTRACT OR AGREEMENT WITH YOU**

Under **Section IV - Commercial General Liability Conditions**, the following is added to **Condition 8. Transfer Of Rights Of Recovery Against Others To Us**:

We waive any right of recovery we may have against a person or organization because of payments we make for injury or damage arising out of your ongoing operations or "your work" done under a contract with that person or organization and included in the "products-completed operations hazard" provided:

1. You and that person or organization have agreed in writing in a contract or agreement that you waive such rights against that person or organization; and
2. The injury or damage occurs subsequent to the execution of the written contract or written agreement.