

NOTICE OF POTENTIAL IMPACT

10/15/2020

ATTN: Cathy B. Halka
WHATCOM COUNTY COUNCIL
311 Grand Avenue, Suite #105
Bellingham, WA 98225-4038

REF FILE NO: AB2020-308

Vacation Area: Ptn Horton Rd

Petitioner: TerWisscha & Jorgensen (380201-035150-0000 & 380201-030119-0000)

Dear Cathy,

Pursuant to your notice issued September 24, 2020, I have conducted a preliminary review of PSE's existing electrical facilities within the proposed vacation area. Based on our maps and records, it is possible that there is overhead and/or underground power within the proposed vacation area. SEE MAP.

More information will be necessary in order to confirm the extent of PSE's facilities within the proposed vacation area. To expedite PSE's review, would it be possible for you to obtain from the Petitioner a copy of a surveyed site plan of the vacation area showing the location of utilities?

I appreciate your assistance in this matter.

Sincerely,

Darby Broyles

Darby Broyles
Supervisor Real Estate
360-766-5489 (direct)
Darby.broyles@pse.com

TOWNSHIP

38

RANGE

2E

SECTION

01

MAP NO.

04

SCALE

1"=200'

DATE

02/10/89

NOV 08 2011

THIS MAP IS FOR ASSISTANCE IN PROPERTY LOCATION AND IS NOT INTENDED FOR ACCURATE MEASUREMENTS

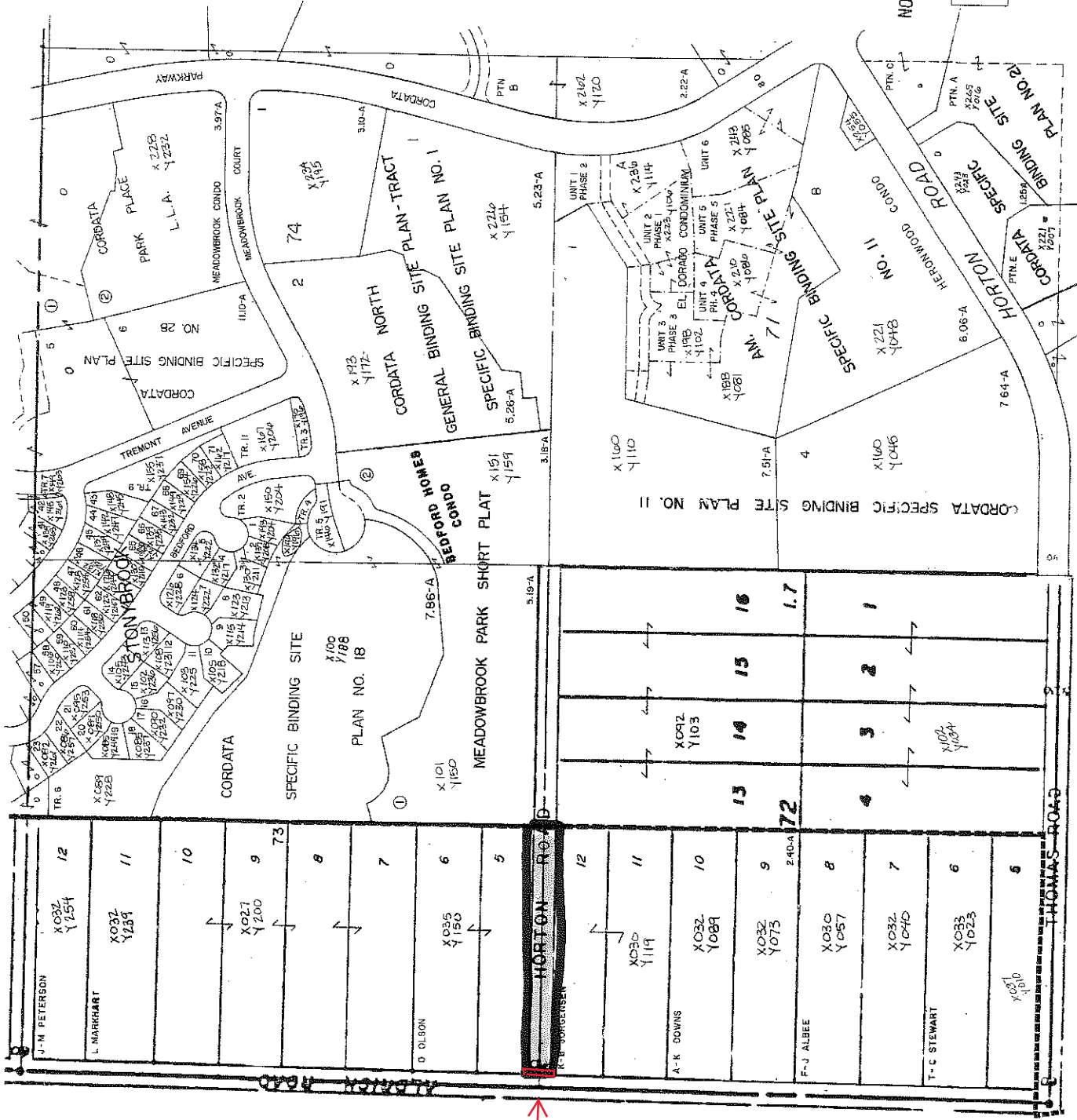

power