

BIRCH BAY LYNDEN RD & BLAINE RD INTERSECTION IMPROVEMENTS, CRP 906001
RIGHT OF WAY PLAN

SITUATE IN A PORTION OF SECTIONS 19 & 30, TOWNSHIP 40 NORTH, RANGE 1 EAST, W.M
 WHATCOM COUNTY, WASHINGTON.

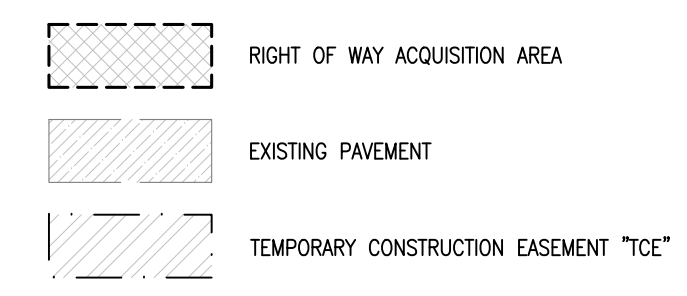
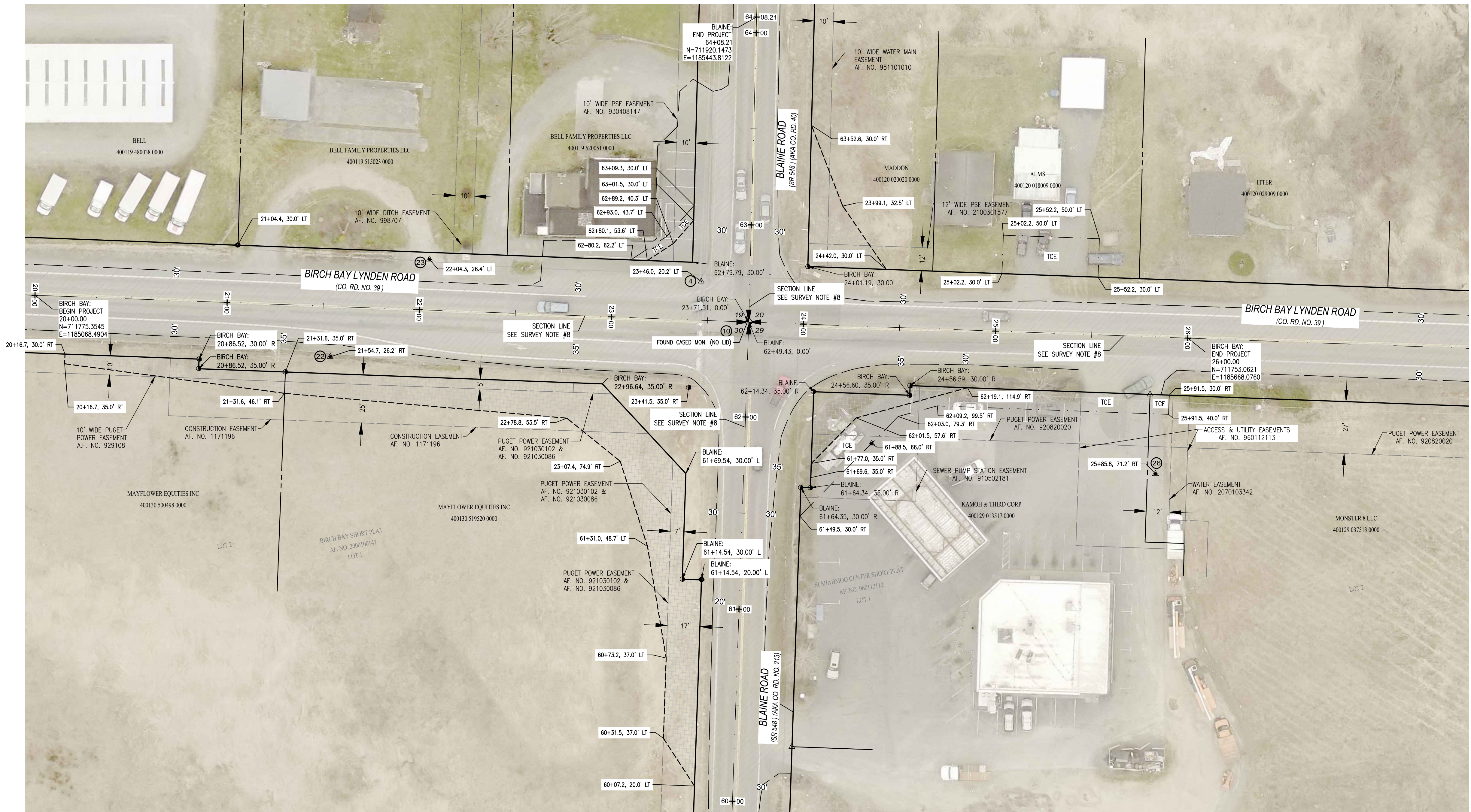
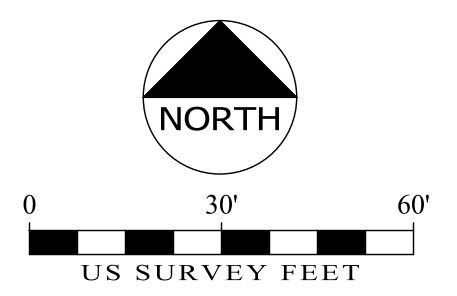

No.	SHEET REVISION	DATE	BY
1			
2			
3			
4			

PLAN SET ISSUE	DATE
ISSUE DESC.	MM/DD/YYYY

DESIGN	DRAWN	CHECK
N/A	JJA	JJA
DRAWING SCALE: AS SHOWN		
HORZ. DATUM: NAD 83/91 USFT		
VERT. DATUM: NAVD 88 USFT		

DATE:	MARCH 2023
PROJECT No:	CRP 906001
ROAD No:	21580 & SR 548
DRAWING FILE:	906001_X_RW.dwg

PUBLIC WORKS DIRECTOR:	ELIZABETH KOSA
COUNTY ENGINEER:	DOUGLAS RANNEY II
PROJECT ENGINEER:	ANDREW TISCHLEDER



WHATCOM COUNTY
 DEPARTMENT OF PUBLIC WORKS
 322 N. COMMERCIAL ST., SUITE 301 BELLINGHAM, WA 98225
 (360) 778-6210

BIRCH BAY LYNDEN RD & BLAINE RD INTERSECTION IMPROVEMENTS, CRP 906001
RIGHT OF WAY PLAN

SHEET: 1
 OF: 1

