

RECEIVED

JUL 16 2018

WHATCOM COUNTY COUNCIL

APPLICATION FOR FRANCHISE

TO THE WHATCOM COUNTY COUNCIL:

COPY

COMES NOW, Northwest Water Association

who respectfully petitions the Whatcom County Council for a twenty-five (25) year franchise to lay, construct, maintain, and repair

water mains and water distribution lines in and along certain roads in Whatcom County Washington.

and all necessary appurtenances along, over, and across the following roads situated in Whatcom County, Washington: T 39N R2E S33, 34, 35, 2, 3 T 38N R2E S34

Smith Road Graveline Rd, Sunset Avenue, Northwest Drive, Waschke Rd, W Larson Rd, Aldrich Rd, Lange Rd Slater Rd, Pacific Hwy, Byers Rd, Bristol Place Fat Dog Lane.

The petitioner further requests that the Whatcom County Council fix a time and place for a public hearing on the granting of this continuation of franchise, and that public notice be given, at the expense of the petitioner, as provided by law; and that, at said hearing, petitioner be granted the franchise continuation herein requested.

DATED: 7-10-18

Northwest Water Association Company Name

5168 Graveline Rd Mailing Address

Bellingham WA 98226 City State Zip

360 384 6489 Phone Number

[Signature] Pres Signature of authorized agent/owner

Tim L Brinkley Pres Print or type name

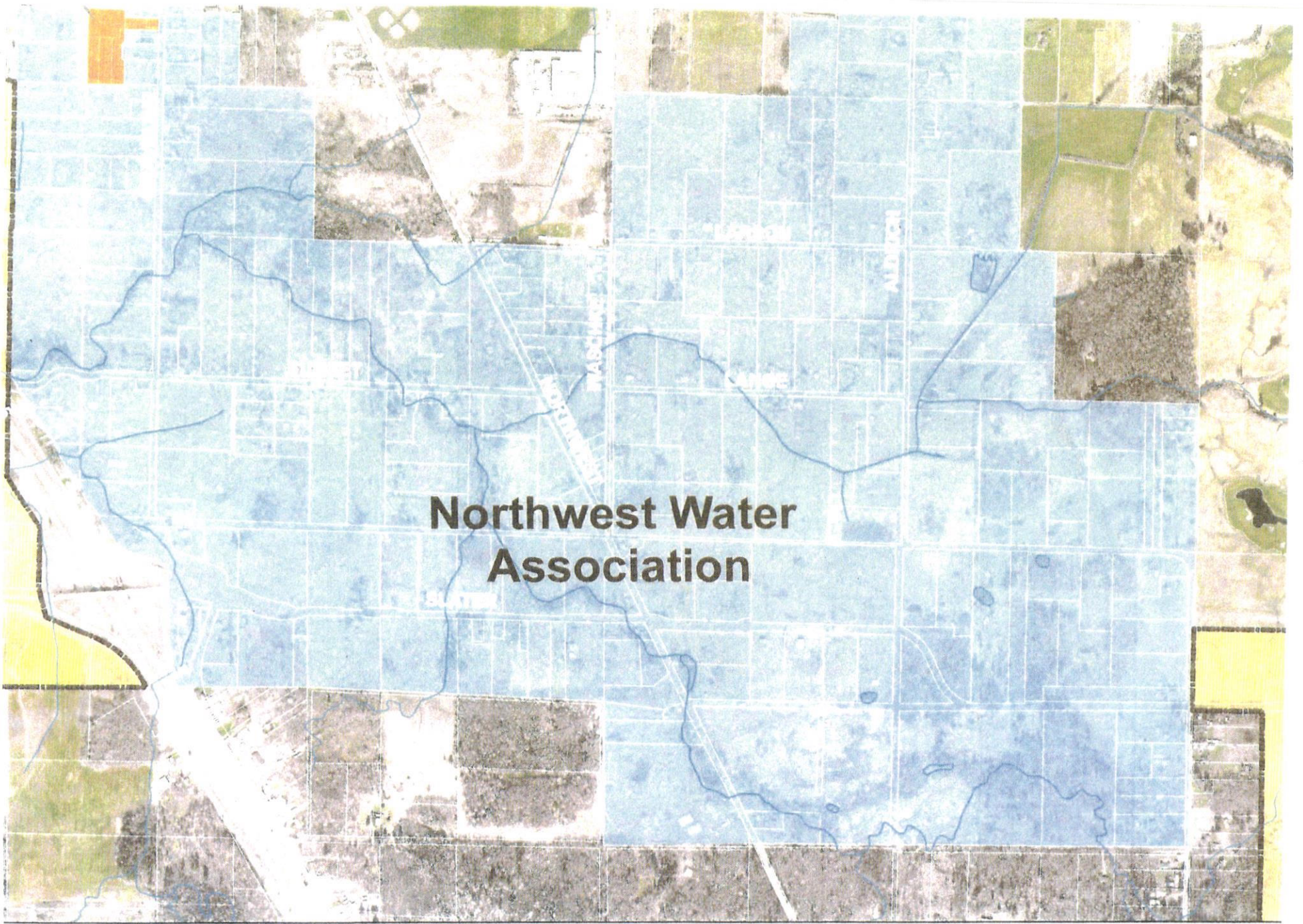

Northwest Water Association

er Association

USE OF WHATCOM COUNTY'S
AGREEMENT WITH THE FOLLO
Whatcom County disclaims any
of this map for use as

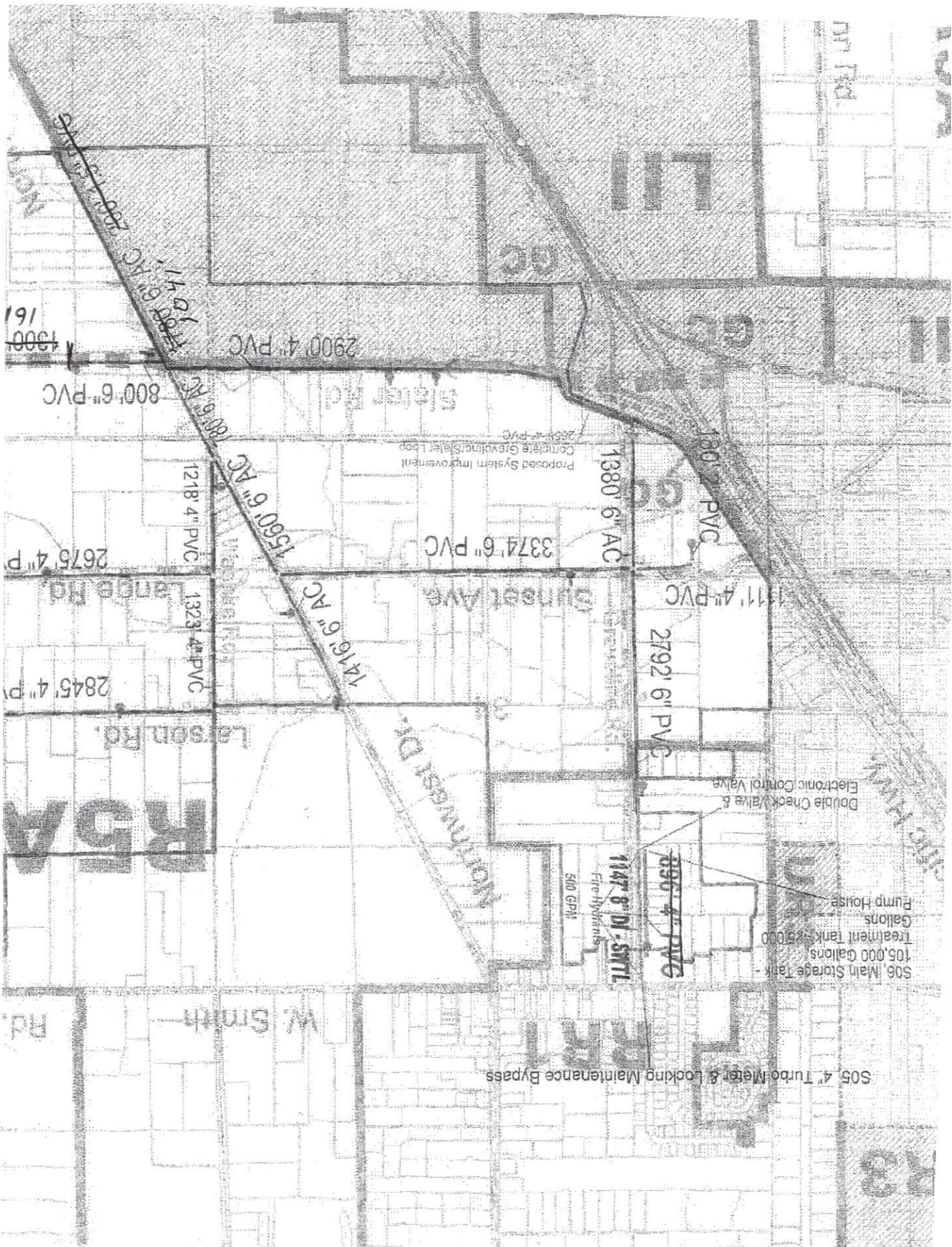

1500
161

R5A

RD
W. Smith

S05 4" Turbo Meter & Locking Maintenance Bypass

S06 Main Storage Tank -
105,000 Gallons
Treatment Tank - 25,000
Gallons
Pump House

Double Check Valve &
Electronic Control Valve

1147' 8" DI - SMTL
Fire Hydrants
500 GPM

Proposed System Improvement
Complete Grease/Sludge Loop
2859' 4" PVC

Slater Rd

3374' 6" PVC

Sunset Ave

1416' 6" AC

1560' 6" AC

Larson Rd

1323' 4" PVC

2845' 4" PVC

2675' 4" PVC

1218' 4" PVC

1380' 6" AC

2900' 4" PVC

800' 6" PVC

1149' 6" PVC

2859' 4" PVC

1380' 6" PVC

1311' 4" PVC

2792' 6" PVC

73

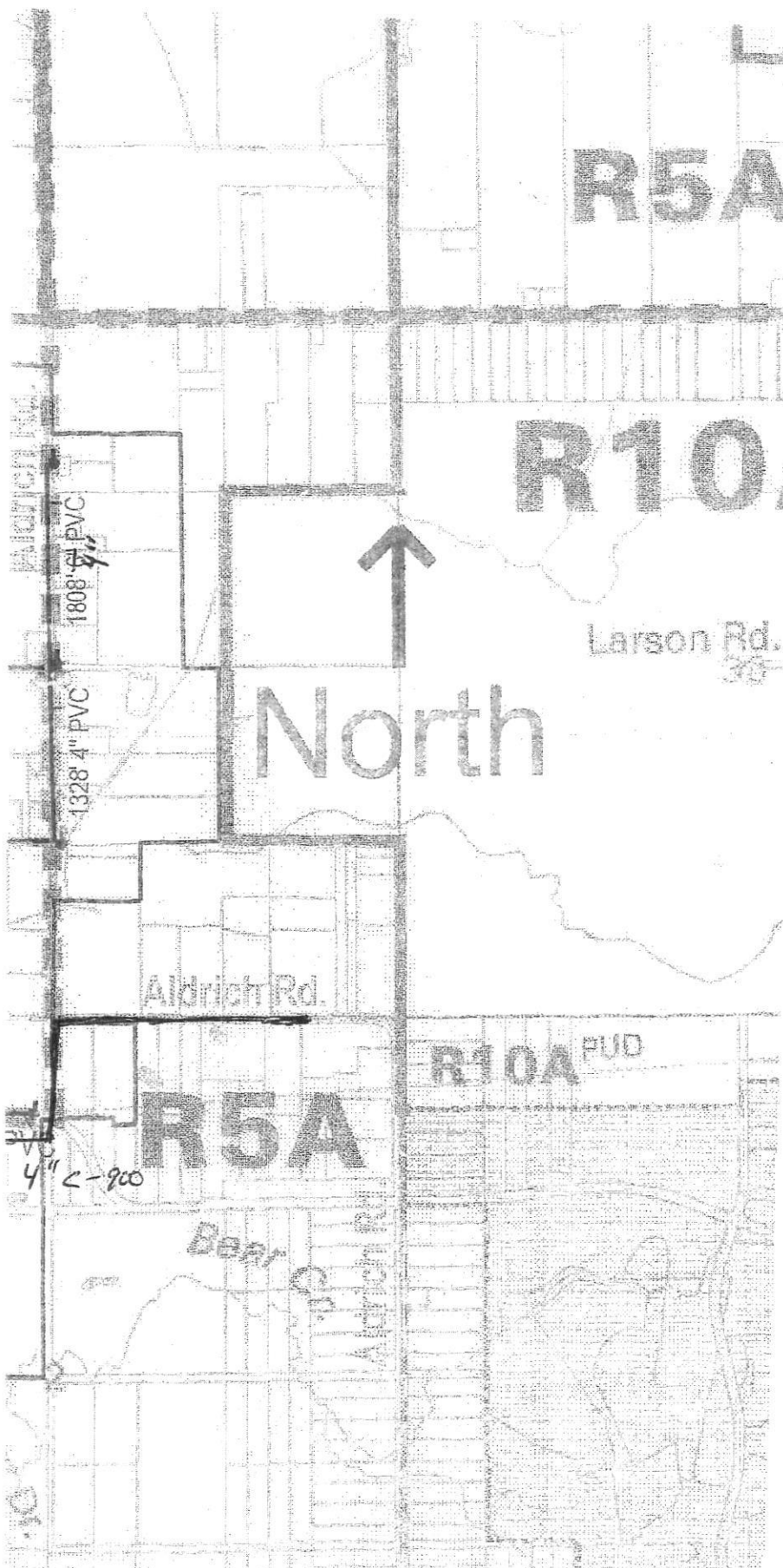

Notes:

The 896' PVC & 1147' 8" DI on Graveline will be installed in summer 2004.
 The NWWAI Utility Service Area shown here will be in effect summer 2004.

All PVC joints are assumed to be glued except for:
 896' PVC on Graveline Road,
 1808' PVC on Aldrich Road,
 which have slip joints.

The Utility Service Area of the NWWAI covers approximately 1,200 acres.

The total length of distribution piping is almost exactly 6 miles.

**Northwest Water Association, Inc.
 Facilities & Service Area**

- Distribution Pipes
- Utility Service Area
- Manual Flow Control Valves
- 2" Blowoff
- System Booster Pumps Limited Fire Hydrant
- Planned Improvements

Lines and Symbols Overlaid on Whatcom County Title 20 Zoning Map

Map made by:
 Michael Robbins
 Project Coordinator
 Board of Directors
 NWWAI, January 2004

5168 Graveline Road
 Bellingham, WA. 98226