

PROPOSED BY: Public Works - Engineering
INTRODUCTION DATE: _____

ORDINANCE NO. _____

ESTABLISHING A TEMPORARY SPEED LIMIT CHANGE FOR BIRCH BAY DRIVE

WHEREAS, the County Council is authorized under RCW 46.61.400 to establish a speed limit when a special hazard exists; and

WHEREAS, Birch Bay Drive has been significantly damaged due to erosion from recent storms; and

WHEREAS, the County Engineer has determined that a special hazard exists; and

NOW, THEREFORE, BE IT ORDAINED by the Whatcom County Council that the speed limit of Birch Bay Drive from the intersection of Harborview Road to 300-feet past the intersection of Cottonwood Drive, shall be temporarily changed to 10 MPH; and

BE IT FURTHER ORDAINED by the Whatcom County Council that when repairs to Birch Bay Drive have been completed, this ordinance will expire and Birch Bay Drive shall revert to its previous limit of 25 MPH established under Ordinance No. 2009-043;

BE IT FURTHER ORDAINED, that the County Engineer is hereby directed to install the appropriate signs and the Whatcom County Sheriff and the Washington State Patrol be notified by a copy of this ordinance.

Provisions of this ordinance are hereby added to Whatcom County Code, Section 10.040.030.

ADOPTED this ____ day of _____, 2019.

ATTEST:

Dana Brown-Davis, Clerk of the Council

APPROVED AS TO FORM:

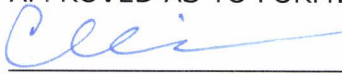

Christopher Quinn,
Civil Deputy Prosecutor

WHATCOM COUNTY COUNCIL
WHATCOM COUNTY, WASHINGTON

Rud Browne, Council Chair

WHATCOM COUNTY EXECUTIVE
WHATCOM COUNTY, WASHINGTON

Jack Louws, County Executive

() Approved () Denied

Date Signed: _____



EXHIBIT

DEPARTMENT OF PUBLIC WORKS
322 N. COMMERCIAL ST., SUITE 301
BELLINGHAM, WA 98225
(360) 778-6210

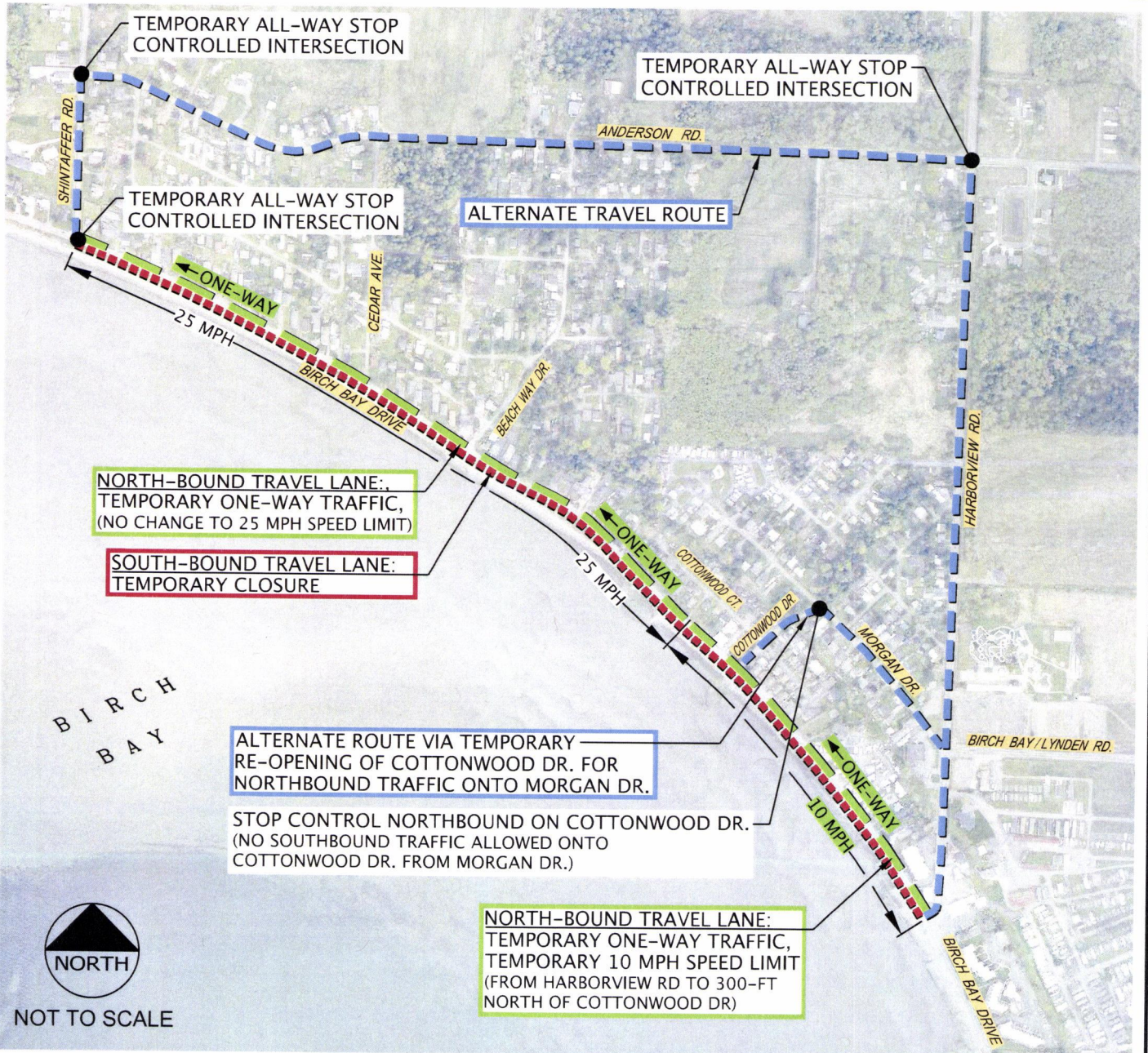
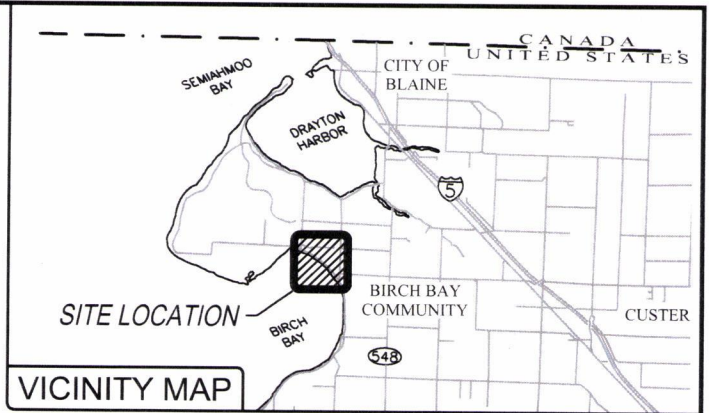

BIRCH BAY DRIVE EMERGENCY DECLARATION RESPONSE EXHIBIT 'A' - EMERGENCY TRAFFIC CONTROL PLAN

WHATCOM COUNTY COUNCIL AGENDA BILL

NO. 2009-201A

CLEARANCES	Initial	Date	Date Received in Council Office	Agenda Date	Assigned to:
Originator:	MJD	4/29/09	<div style="border: 1px solid black; padding: 10px; width: fit-content; margin: 0 auto;"> <p>RECEIVED</p> <p>MAY 05 2009</p> <p>WHATCOM COUNTY COUNCIL</p> </div>	5/12/09	Council - Introduction
Division Head:	JPR	5/1/09		5/26/09	Council - Hearing
Dept. Head:	MJD	5/1/09			
Prosecutor:	DA	05/01/09			
Purchasing/Budget:					
Executive:	<i>Dewey</i>	5/5/09			

TITLE OF DOCUMENT:

An Ordinance Regarding Establishment of Speed Limits on Birch Bay Drive and Harborview Road

ATTACHMENTS:

1. Memo to County Executive and County Council
2. Birch Bay Drive and Harborview Road Speed Limit Ordinance
3. Vicinity Map

SEPA review required? () Yes (X) NO SEPA review completed? () Yes (X) NO	Should Clerk schedule a hearing? (X) Yes () NO Requested Date: 5/26/2009
---	---

SUMMARY STATEMENT OR LEGAL NOTICE LANGUAGE: *(If this item is an ordinance or requires a public hearing, you must provide the language for use in the required public notice. Be specific and cite RCW or WCC as appropriate. Be clear in explaining the intent of the action.)*

To comply with RCW 46.61.415, at the direction of the County Council, it is found necessary and expedient to modify speed limit on Birch Bay Drive and Harborview Road.

COMMITTEE ACTION:

COUNCIL ACTION:

5/12/2009: Introduced
 5/26/2009: Council Adopted 7-0
 Ord. 2009-043

Related County Contract #:

Related File Numbers:

Ordinance or Resolution Number: Ord. 2009-043

Please Note: *Once adopted and signed, ordinances and resolutions are available for viewing and printing on the County's website at: www.co.whatcom.wa.us/council.*

SPONSORED BY: Consent
PROPOSED BY: Public Works-Engineering
INTRODUCTION DATE: 5/12/2009

ORDINANCE NO. 2009-043
AN ORDINANCE REGARDING ESTABLISHMENT OF SPEED LIMITS
PORTIONS OF BIRCH BAY DRIVE AND HARBORVIEW ROAD

WHEREAS, the Whatcom County Council is authorized under RCW 46.61.415 to establish speed limits on certain County roads; and

WHEREAS, a traffic study was conducted by the County Engineer's office; and

WHEREAS, the County Council has found it necessary to formally establish a new speed limit on various roads in the Birch Bay area; and

NOW, THEREFORE, BE IT ORDAINED by the Whatcom County Council that a speed limit be set and posted as follows:

10.04.030

on Birch Bay Drive, from the intersection of Holman Ave. to the intersection with Birch Point Road the speed limit will be 25 mph year round, and

10.04.030

on Harborview Road south of Forsberg Road the speed limit will be 25 mph year round.

BE IT FURTHER ORDAINED that the County Engineer is hereby directed to post the appropriate signs and that the Whatcom County Sheriff and the Washington State Patrol be notified by a copy of this ordinance.

Provisions of this ordinance are hereby added to Whatcom County Code, Section 10.04.030.

ADOPTED this 26th day of May, 2009.

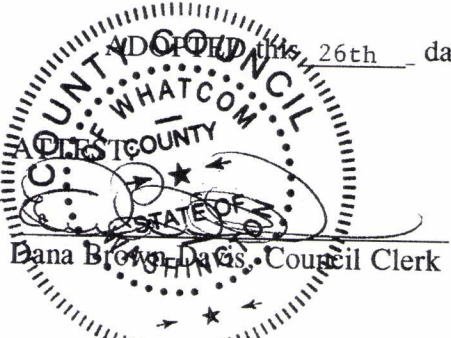



Dana Brown, Council Clerk

WHATCOM COUNTY COUNCIL
WHATCOM COUNTY, WASHINGTON

Seth M. Fleetwood, Council Chair

APPROVED AS TO FORM:

Civil Deputy Prosecutor

Pete Kremen, Executive

() Approved () Denied
Date Signed: 5-28-09

VICINITY MAP FOR BIRCH BAY DRIVE SPEED LIMIT CHANGE



NOT TO SCALE

