

EAST SMITH ROAD / HANNEGAN ROAD INTERSECTION IMPROVEMENTS

SITUATE IN A PORTION OF SECTIONS 28, 29, 32 & 33, TOWNSHIP 39 NORTH, RANGE 3 EAST, W.M.
WHATCOM COUNTY, WASHINGTON

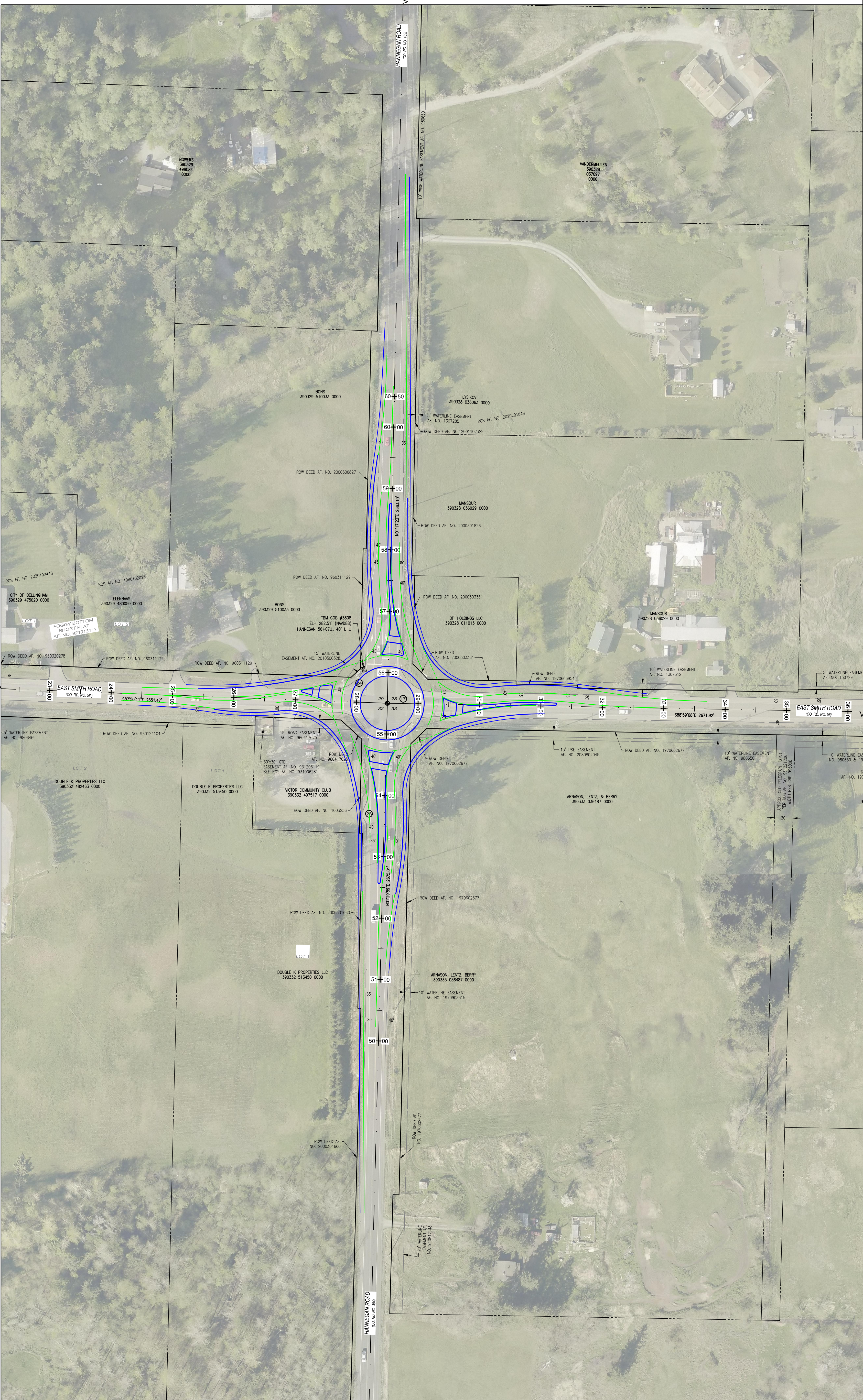

NO.	REVISION	DATE	BY
1			
2			
3			
4			

PLANSHEET ISSUE	DATE
ISSUE DESC.	MM/DD/YYYY

DESIGN	DRAWN	CHECK
NA	JJA	JPR
DESIGN SCALE: AS SHOWN		
ROAD DATUM: NAD 83/11		
VERT. DATUM: NAVD 88 (COBI)		

DATE:	PROJECT NO.:	ROAD NO.:	DRAWING FILE #:
APRIL, 2019	CRP 914002	58398/483	ROAD X.RN.28

PUBLIC WORKS DIRECTOR:	COUNTY ENGINEER:	PROJECT ENGINEER:
JON HUTCHINGS	JOSEPH P. BULAN, P.E.	ANDREW TISCHLEDER

SHEET:	OF:
1	1

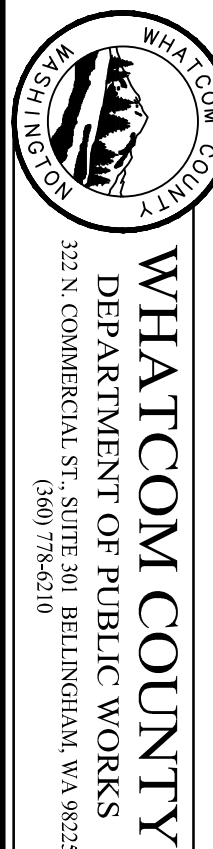

EAST SMITH ROAD / HANNEGAN ROAD INTERSECTION IMPROVEMENTS
CENTERED 2-LANE OPTION - CONCEPTUAL