

# EAST SMITH ROAD / HANNEGAN ROAD INTERSECTION IMPROVEMENTS

SITUATE IN A PORTION OF SECTIONS 28, 29, 32 & 33, TOWNSHIP 39 NORTH, RANGE 3 EAST, W.M  
WHATCOM COUNTY, WASHINGTON.

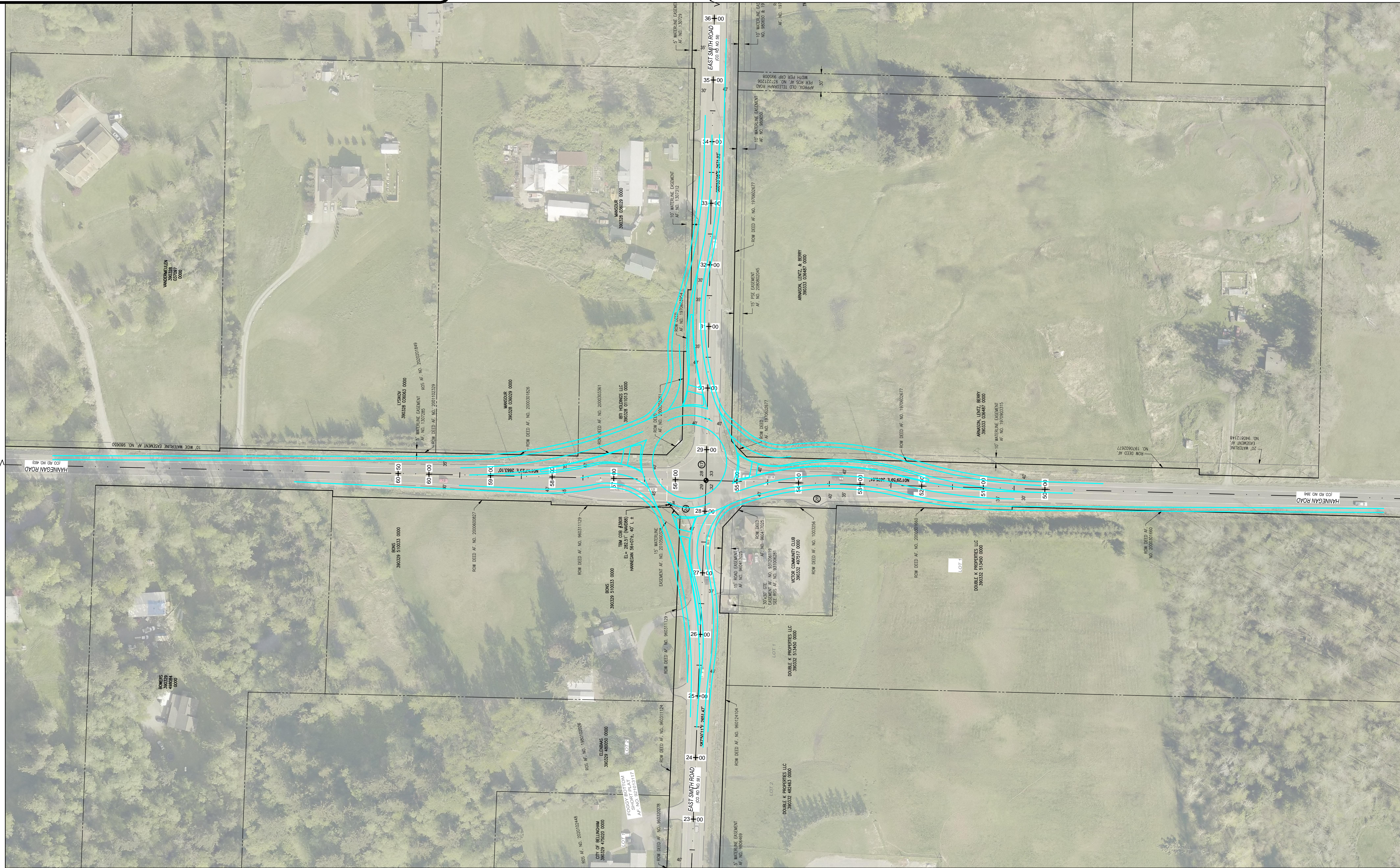
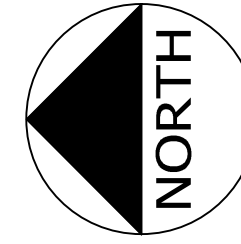
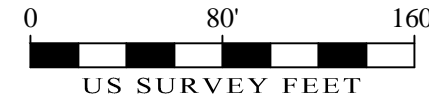

PLAN SET ISSUE	DATE
ISSUE DESC.	MM/DD/YYYY

DESIGN	DRAWN	CHECK
N/A	JJA	JPR
DRAWING SCALE: AS SHOWN		
HORIZ. DATUM: NAD 83/11		
VERT. DATUM: NAVD 88 (COB)		

DATE:	JANUARY 2018	PUBLIC WORKS DIRECTOR:	JON HUTCHINGS
PROJECT No:	CRP 914002	COUNTY ENGINEER:	JOSEPH P. RUTAN, P.E.
ROAD No:	58/384/483	PROJECT ENGINEER:	ANDREW TISCHLEDER
DRAWING FILE:	914002_X_RV_RAB_Aerial.dwg		



**WHATCOM COUNTY**  
DEPARTMENT OF PUBLIC WORKS  
322 N. COMMERCIAL ST., SUITE 301 BELLINGHAM, WA 98225  
(360) 778-6210

**EAST SMITH ROAD / HANNEGAN ROAD INTERSECTION IMPROVEMENTS**  
**SHIFTED 2-LANE RAB OPTION - CONCEPTUAL**

SHEET: 1  
OF: 1