



**Open Space Land  
 Public Benefit Rating System-Evaluation Form**

File # <b>OSP2020-00003</b>		
<b>Property Owner (s):</b> Penny Friedman	<b>Classification:</b> Open Space Farm and Agricultural Conservation Land	
<b>Street Address:</b> 8285 Peace Park Drive	<b>Status:</b> Application for Reclassification	
<b>City:</b> Custer  <b>State:</b> WA <b>Zip:</b> 98240	<b>Assessor's Parcel No.(s):</b>  Parcel A: 400121192200	
<b>Site Address:</b> Same	<b>Parcel Acres:</b>	26.93 Acres
<b>Watershed:</b> <ul style="list-style-type: none"> <li>• 3<sup>rd</sup> Order: California</li> <li>• 2<sup>nd</sup> Order: Drayton Harbor</li> <li>• 1<sup>st</sup> Order: Coastal</li> </ul>	<b>Open Space Land Application Acre(s):</b>	25.33 Acres
<b>Comprehensive Plan Designation:</b> Rural	<b>Zoning Designation:</b> R10A	
<b>Historical Land Use:</b> Agriculture	<b>Shorelines:</b> Conservancy	
<b>Soil/Type Capabilities:</b> 100% #149 Skipopa-Blainegate complex, 0 to 8% slopes, Prime farmland if drained <ul style="list-style-type: none"> <li>• 4w - Very severe limitations that restrict the choice of plants, require very careful management, or both; Excess water</li> </ul>		

<b>Basic Value (BV)</b>	<b>Score</b>	<b>MAX</b>	<b>Public Benefit Value (PBV)</b>	<b>Score</b>	<b>MAX</b>
<u><b>Traditional or Potential Farmland</b></u> Lands have historically been used for agriculture and not been devoted to a use inconsistent with agricultural uses	15	15	<u><b>Public Access:</b></u>	0%	40 %
<u><b>Soil Value</b></u> -Property contains capability classification IV	7.5	15	<u><b>Water Resource Protection:</b></u> Preserves hydrologic processes: streams, wetlands	6.67%	20 %
<u><b>Comprehensive Plan Designation</b></u>	0	5	<u><b>Wildlife Habitat:</b></u> -Portions of the property provide habitat for endangered salmon species -Land has abundant edge habitat	20%	20%
<u><b>Conserves or Enhances Natural, Cultural or Scenic Resources:</b></u>	0	5	<u><b>Parcel Size</b></u> Parcel exceeds 20 acres	10%	>20 acres = +10% max; < 5 acres = -40% required
<u><b>Protect Streams, Stream Corridors, Wetlands, Shorelines and Aquifers:</b></u> -Lands within a 100-year floodplain -Lands near/adjacent to streams where alterations would result in loss of quality of water and general regime -Lands adjacent to bodies of water -Lands including and adjacent to wetlands	3.33	5	<u><b>Linkage with other Open Space</b></u> Land is adjacent to other open space lands classified under RCW 84.33	5%	5 %
<u><b>Protects Soil, Unique or Critical Wildlife, Native Plant Habitat:</b></u> -Portions of the property provide habitat for Federally Threatened salmonid species	1.67	5	<u><b>Natural Areas</b></u> Roughly 45% of the property is in natural cover.	2.25%	5 %
<u><b>Promotes Conservation Principles by Example/Offers Educational Opportunities:</b></u> Parcel is a reserve tract for Agricultural Protection and has a conservation easement over critical areas/buffers	2.5	5	<u><b>Financial Advantage</b></u>	0%	40 % (-)

<b><u>Enhances Value of Abutting Parks, Forests, Wildlife Preserves, or other Open Spaces</u></b>  Land is adjacent to other open space lands classified under RCW 84.33	1.25	5	<b><u>Discretionary Value</u></b> <b><u>NA</u></b>	0%	<b>40 %</b> <b>(+/-)</b>
<b><u>Enhances Recreation Opportunities:</u></b>	0	5			
<b><u>Preserves Historic and Archeological Sites</u></b>	0	5			
<b>Total</b>	31.25	<b>70</b>	<b>Total</b>	43.92%	<b>140 %</b>

*The Public Benefit Rating is calculated using the following formula:*

Public Benefit Rating Formula  $BV + (BV \times PBV) = 31.25 + (31.25 \times .4392)$

**OSP2020-00003                      Public Benefit Rating (PBR) = 44.975**

***Must receive at least 45 points for a staff recommendation of approval***

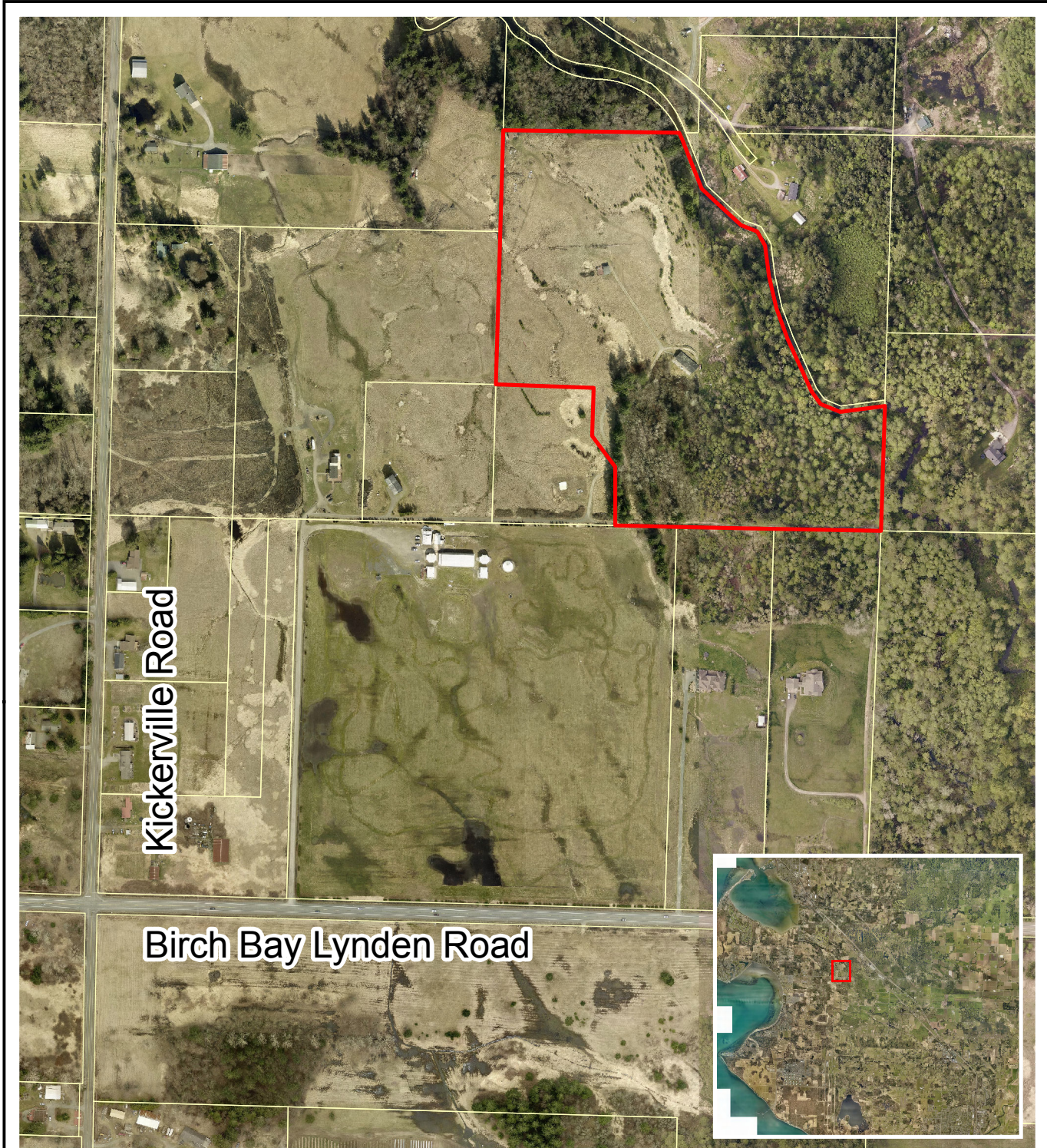

**Classification (Open Space Farm & Agricultural Conservation Land)**

OSP2020-00003 - Penny Friedman APN# 400121192200 - 26.93 Ac.

 2020 Open Space Applications

0 440 Feet



USE OF WHATCOM COUNTY'S GIS DATA IMPLIES THE USER'S AGREEMENT WITH THE FOLLOWING STATEMENT:

Whatcom county disclaims any warranty of merchantability or warranty of fitness of this map for any particular purpose, either express or implied. No representation or warranty is made concerning the accuracy, currency, completeness or quality of data depicted on this map. Any user of this map assumes all responsibility for use thereof, and further agrees to hold Whatcom County harmless from and against any damage, loss, or liability arising from any use of this map

Ecosystem

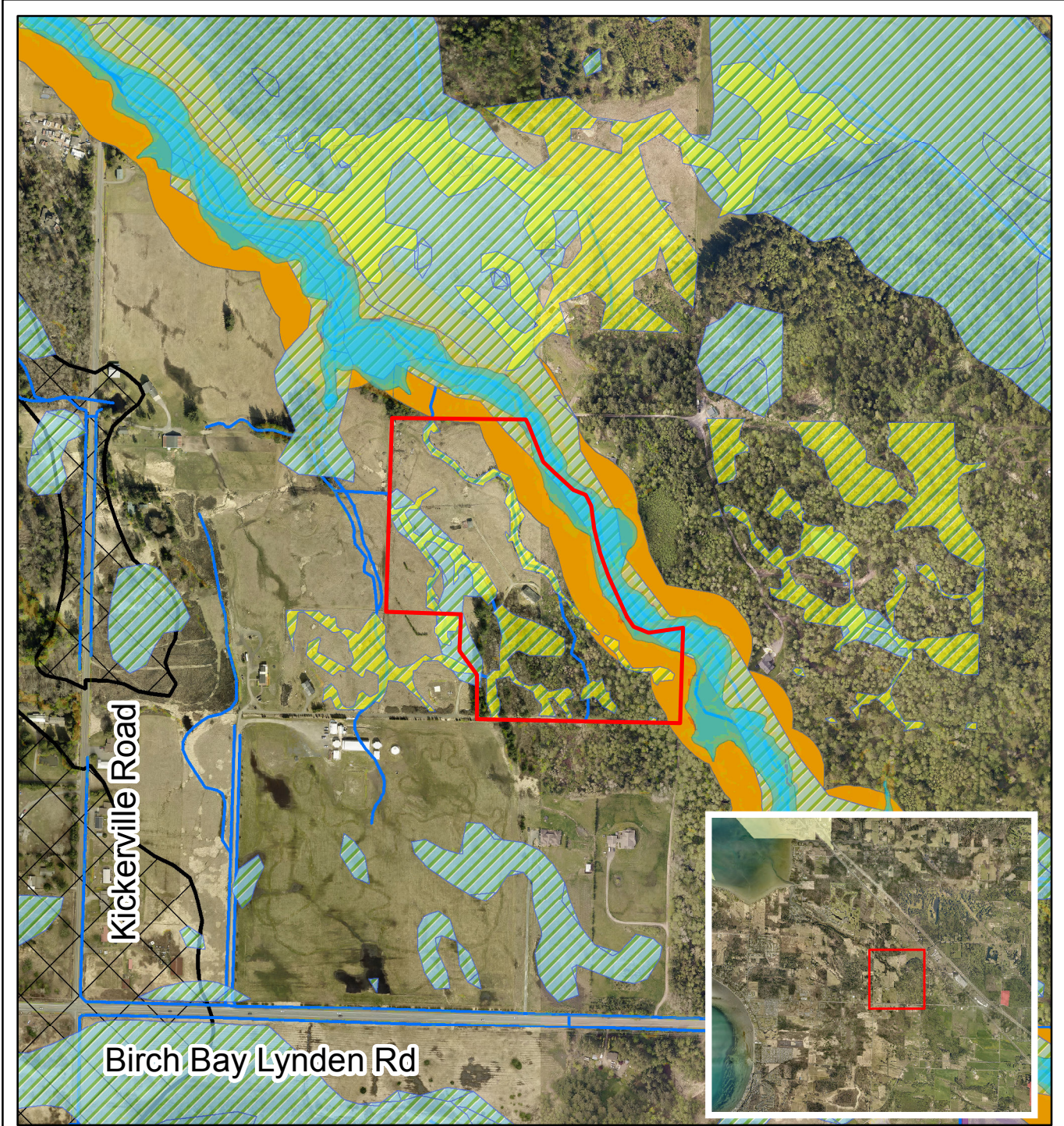

**Open Space Farm & Agricultural Conservation Land**  
OSP2020-00003 - Penny Friedman - APN# 400121192200 - 26.93 Ac.

- Subject Parcel
- Streams
- Surficial Aquifers
- 100 Year Flood Zone
- Delineated Wetlands
- Shoreline Jurisdiction
- Modeled Wetlands



0 480  
Feet

USE OF WHATCOM COUNTY'S GIS DATA IMPLIES THE USER'S AGREEMENT WITH THE FOLLOWING STATEMENT:



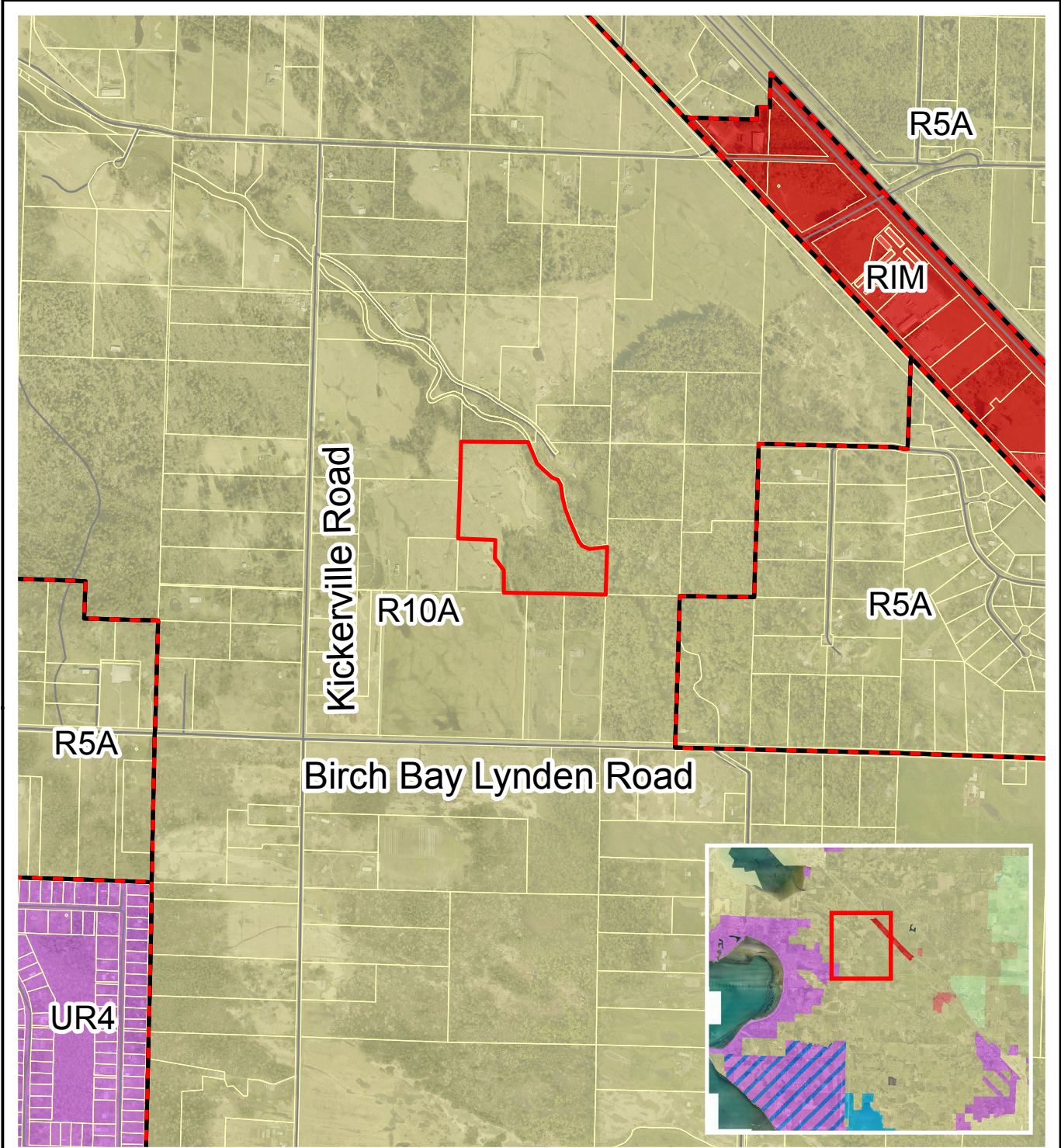

Whatcom county disclaims any warranty of merchantability or warranty of fitness of this map for any particular purpose, either express or implied. No representation or warranty is made concerning the accuracy, currency, completeness or quality of data depicted on this map. Any user of this map assumes all responsibility for use thereof, and further agrees to hold Whatcom County harmless from and against any damage, loss, or liability arising from any use of this map



**Open Space Farm & Agricultural Conservation Land**

OSP2020-00003 - Penny Friedman APN#s 400121192200 - 26.93 Ac.



	Urban Growth Area		Subject Parcel
	Rural		Zoning Boundaries
	Rural Business		

0 1,200 Feet



USE OF WHATCOM COUNTY'S GIS DATA IMPLIES THE USER'S AGREEMENT WITH THE FOLLOWING STATEMENT:

Whatcom county disclaims any warranty of merchantability or warranty of fitness of this map for any particular purpose, either express or implied. No representation or warranty is made concerning the accuracy, currency, completeness or quality of data depicted on this map. Any user of this map assumes all responsibility for use thereof, and further agrees to hold Whatcom County harmless from and against any damage, loss, or liability arising from any use of this map.



**Open Space Land  
 Public Benefit Rating System-Evaluation Form**

<b>File # OSP2020-00004</b>		
<b>Property Owner (s):</b> Donald and Barbara Taylor	<b>Classification:</b> Open Space Land	
<b>Street Address:</b> 874 Jorgensen Place	<b>Status:</b> Application for Classification	
<b>City:</b> Bellingham  <b>State:</b> WA <b>Zip:</b> 98226	<b>Assessor's Parcel No.(s):</b>  Parcel A: 390329490363	
<b>Site Address:</b> n/a	<b>Parcel Acres:</b>	13.83 Acres
<b>Watershed:</b> <ul style="list-style-type: none"> <li>• 3<sup>rd</sup> Order: Barrett Lake</li> <li>• 2<sup>nd</sup> Order: Lower Nooksack Subbasin</li> <li>• 1<sup>st</sup> Order: Nooksack</li> </ul>	<b>Open Space Land Application Acre(s):</b>	12.83 Acres
<b>Comprehensive Plan Designation:</b> Rural	<b>Zoning Designation:</b> R5A	
<b>Historical Land Use:</b> Agriculture	<b>Shorelines:</b> n/a	
<b>Soil/Type Capabilities:</b> ~74.8% #182 Whatcom - Labounty silt loams, 0 to 8% slopes, Prime farmland if drained <ul style="list-style-type: none"> <li>• 3w - Severe limitations that reduce the choice of plants or require special conservation practices, or both; Excess water</li> </ul> ~25.2% #181 Whatcom silt loam, 30 to 60 percent slopes, Not prime farmland		

Basic Value (BV)	Score	MAX	Public Benefit Value (PBV)	Score	MAX
<b><u>Conserves or Enhances Natural, Cultural or Scenic Resources:</u></b>	0	10	<b><u>Public Access:</u></b> -Provides recreation access - Off-street parking is available -Proposed rules of conduct and access management provide high quality access	24%	40 %
<b><u>Protect Streams, Stream Corridors, Wetlands, Shorelines and Aquifers:</u></b> -Adjacent to streams where alterations would result in reduced water quality/general regime -Adjacent to stream -Contains Wetlands	5	10	<b><u>Water Resource Protection:</u></b> Preserves hydrologic processes: streams, wetlands	6.66%	20 %
<b><u>Protects Soil, Unique or Critical Wildlife, Native Plant Habitat:</u></b> -Portions of the property have slopes exceeding 25% -Portions of the property provide habitat for Federally Threatened salmonid species	6.67	10	<b><u>Wildlife Habitat:</u></b> - Portions of the property provide habitat for Federally Threatened salmonid species - Land has abundant edge habitat	20%	20%
<b><u>Promotes Conservation Principles by Example/Offers Educational Opportunities:</u></b> Parcel is a reserve tract for Agricultural Protection and has a conservation easement over critical areas/buffers	5	10	<b><u>Parcel Size</u></b> Parcel is 13.83 Acres	5.89%	>20 acres = +10 % max; < 5 acres = - 10% max
<b><u>Enhances Value of Abutting Parks, Forests, Wildlife Preserves, or other Open Spaces:</u></b> Land is adjacent to other open space lands classified under RCW 84.33	2.5	10	<b><u>Linkage with other Open Space</u></b> Land is adjacent to other open space lands classified under RCW 84.33.	5%	5 %
<b><u>Enhances Recreation Opportunities:</u></b> Lands provide opportunities for passive recreational activities such as bird watching and nature observation	5	10	<b><u>Natural Areas</u></b> ~ 25 percent of the parcel is in natural cover or has been restored.	1.33%	5 %



<u>Preserves Historic and Archeological Sites</u>	0	10	<u>Financial Advantage</u>	0%	40 % (-)
			<u>Discretionary Value NA</u>	0%	40 % (+/-)
<b>Total</b>	24.17	<b>70</b>	<b>Total</b>	62.88%	<b>140</b>

*The Public Benefit Rating is calculated using the following formula:*

Public Benefit Rating Formula  $BV + (BV \times PBV) = 24.17 + (24.17 \times .6288)$

**OSP2020-00004                      Public Benefit Rating (PBR) = 39.37**

***Must receive at least 45 points for a staff recommendation of approval***



**Classification (Open Space Farm & Agricultural Conservation Land)**

OSP2020-00004 - Donald and Barbara Taylor APN# 390329490363 - 13.83 Ac.

 2020 Open Space Applications

0 800 Feet



USE OF WHATCOM COUNTY'S GIS DATA IMPLIES THE USER'S AGREEMENT WITH THE FOLLOWING STATEMENT:



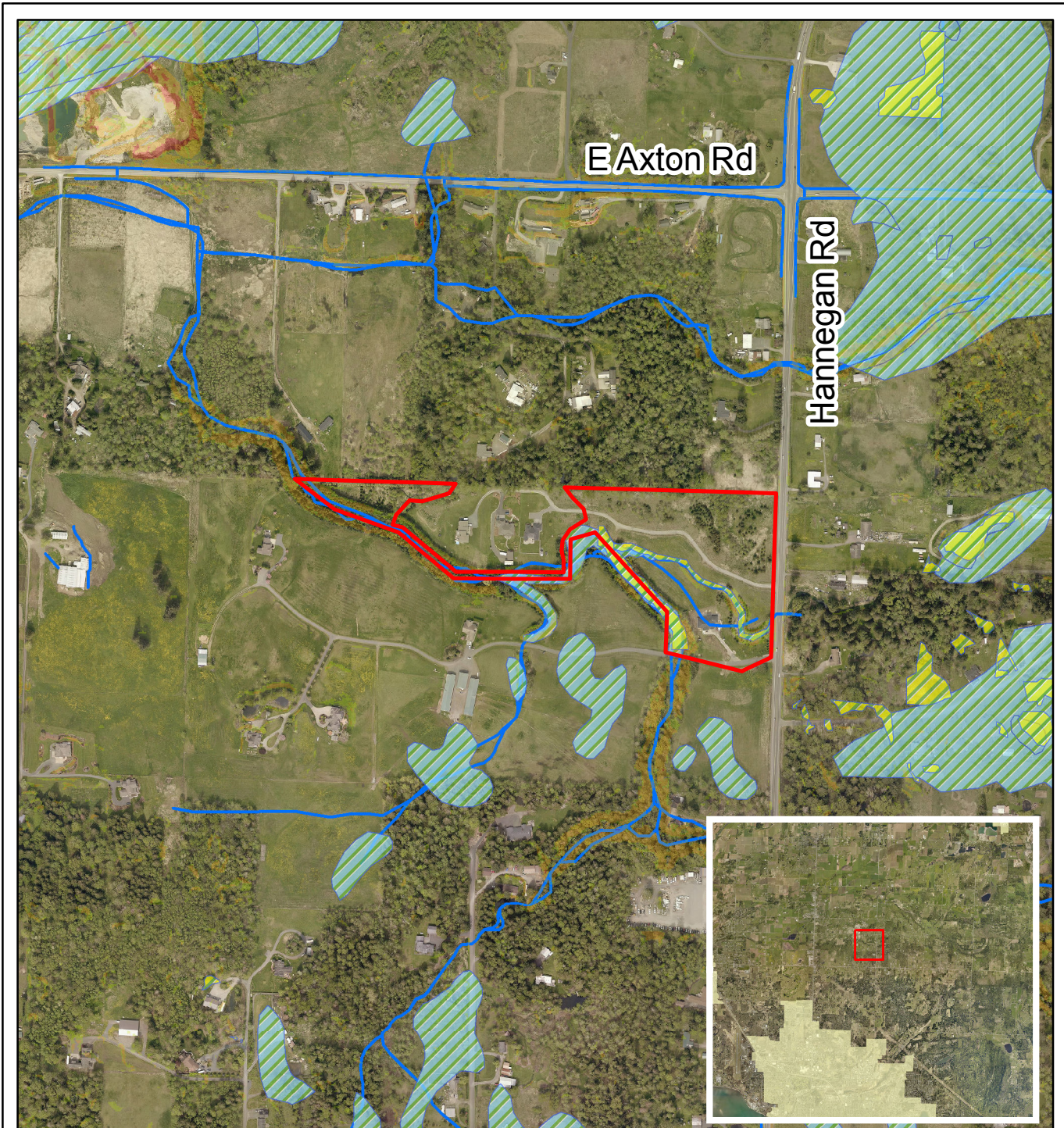

Whatcom county disclaims any warranty of merchantability or warranty of fitness of this map for any particular purpose, either express or implied. No representation or warranty is made concerning the accuracy, currency, completeness or quality of data depicted on this map. Any user of this map assumes all responsibility for use thereof, and further agrees to hold Whatcom County harmless from and against any damage, loss, or liability arising from any use of this map

Ecosystem



**Open Space Farm & Agricultural Conservation Land**

OSP2020-00004 - Donald and Barbara Taylor - APN# 390329490363 - 13.83 Ac.

-  Subject Parcel
-  Streams
-  Delineated Wetlands
-  Modeled Wetlands

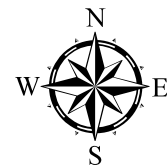

0 500 Feet





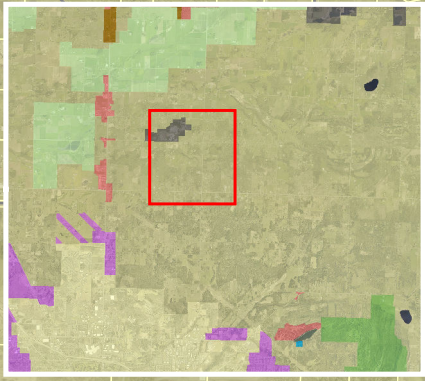
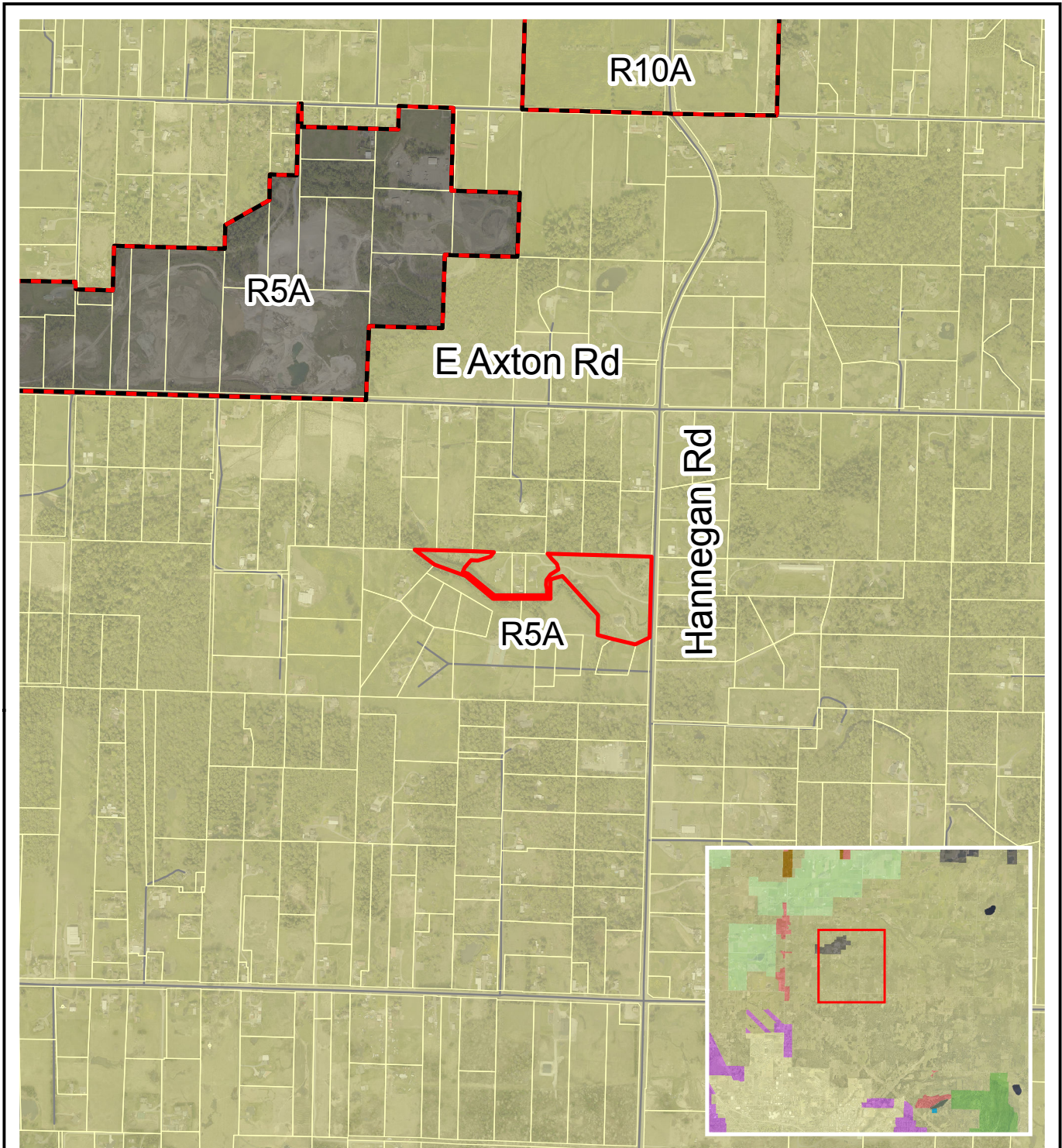

USE OF WHATCOM COUNTY'S GIS DATA IMPLIES THE USER'S AGREEMENT WITH THE FOLLOWING STATEMENT:

Whatcom county disclaims any warranty of merchantability or warranty of fitness of this map for any particular purpose, either express or implied. No representation or warranty is made concerning the accuracy, currency, completeness or quality of data depicted on this map. Any user of this map assumes all responsibility for use thereof, and further agrees to hold Whatcom County harmless from and against any damage, loss, or liability arising from any use of this map



**Open Space Farm & Agricultural Conservation Land**

OSP2020-00004 - Donald and Barbara Taylor APN#s 390329490363 - 13.83 Ac.

-  Rural
-  Mineral Resource Lands
-  Subject Parcel
-  Zoning Boundary

0 1,240  
Feet



USE OF WHATCOM COUNTY'S GIS DATA IMPLIES THE USER'S AGREEMENT WITH THE FOLLOWING STATEMENT:

Whatcom county disclaims any warranty of merchantability or warranty of fitness of this map for any particular purpose, either express or implied. No representation or warranty is made concerning the accuracy, currency, completeness or quality of data depicted on this map. Any user of this map assumes all responsibility for use thereof, and further agrees to hold Whatcom County harmless from and against any damage, loss, or liability arising from any use of this map



**Open Space Land  
 Public Benefit Rating System-Evaluation Form**

<b>File # OSP2020-00005</b>		
<b>Property Owner (s):</b> Whatcom Land Trust	<b>Classification:</b> Open Space Farm and Agricultural Conservation Land	
<b>Street Address:</b> 8574 Blaine Road	<b>Status:</b> Application for Reclassification	
<b>City:</b> Blaine  <b>State:</b> WA <b>Zip:</b> 98230	<b>Assessor's Parcel No.(s):</b>  Parcel A: 400117071051	
<b>Site Address:</b> n/a	<b>Parcel Acres:</b>	22.5 Acres
<b>Watershed:</b> <ul style="list-style-type: none"> <li>• 3<sup>rd</sup> Order: Blaine</li> <li>• 2<sup>nd</sup> Order: Drayton Harbor</li> <li>• 1<sup>st</sup> Order: Coastal</li> </ul>	<b>Open Space Land Application Acre(s):</b>	22.5 Acres
<b>Comprehensive Plan Designation:</b> Rural	<b>Zoning Designation:</b> R10A	
<b>Historical Land Use:</b> Agriculture	<b>Shorelines:</b> Urban Conservancy	
<b>Soil/Type Capabilities:</b> ~96.8% #149 Skipopa - Blainegate complex 0 to 8% slopes, Prime farmland if drained <ul style="list-style-type: none"> <li>• 4w - Very severe limitations that restrict the choice of plants, require very careful management, or both; Excess water</li> </ul> ~3.2% #184 Whitehorn silt loam, 0 to 2% slopes, Prime farmland if drained <ul style="list-style-type: none"> <li>• 5w - Little or no erosion hazard but have other limitations impractical to remove that limit their use largely to pasture, range, woodland, or wildlife food and cover; Excess water</li> </ul>		

Basic Value (BV)	Score	MAX	Public Benefit Value (PBV)	Score	MAX
<p><b><u>Traditional or Potential Farmland</u></b> Lands historically used for agriculture and not devoted to a use inconsistent with agricultural uses</p>	15	15	<p><b><u>Public Access:</u></b> -Provides shoreline access -Provides recreation access -Public road frontage -Off-street parking available - Day use, 7-days per week, access typical of open space requirements</p>	40%	40 %
<p><b><u>Soil Value</u></b> - Land contains prime farmland, if drained. Land appears to be drained based on aerial imagery interpretation. -Property contains capability classification IV</p>	15	15	<p><b><u>Water Resource Protection:</u></b> Preservation of hydrologic processes of the shoreline</p>	6.67%	20 %
<p><b><u>Comprehensive Plan Designation</u></b></p>	0	5	<p><b><u>Wildlife Habitat:</u></b> -Portions of the property provide habitat for Federal Threatened salmonid species -Land has abundant edge habitat</p>	20%	20%
<p><b><u>Conserves or Enhances Natural, Cultural or Scenic Resources:</u></b> Land may prevent spread of high density residential development into less developed , as it is located near (less than 1,000 ft) the Birch Bay UGA</p>	1.25	5	<p><b><u>Parcel Size</u></b> Parcel exceeds 20 acres</p>	10%	>20 acres = +10% max; < 5 acres = - 40% required
<p><b><u>Protect Streams, Stream Corridors, Wetlands, Shorelines and Aquifers:</u></b> -Lands within a 100-year floodplain -Lands near/adjacent to streams where alterations would result in loss of quality of water and general regime -Lands adjacent to bodies of water -Lands including and adjacent to wetlands</p>	3.33	5	<p><b><u>Linkage with other Open Space</u></b> Land is adjacent to other open space lands classified under RCW 84.33</p>	5%	5 %

<p><b><u>Protects Soil, Unique or Critical Wildlife, Native Plant Habitat:</u></b>          -Portions of the property have slopes exceeding 25%          -Portions of the property provide habitat for Federally Threatened salmonid species</p>	3.33	5	<p><b><u>Natural Areas</u></b>          Roughly 40% of the property is in natural cover.</p>	2%	5 %
<p><b><u>Promotes Conservation Principles by Example/Offers Educational Opportunities:</u></b>          Lands are example of conservation principles through permanent protection through ownership by the Whatcom Land Trust</p>	2.5	5	<p><b><u>Financial Advantage</u></b></p>	0%	40 % (-)
<p><b><u>Enhances Value of Abutting Parks, Forests, Wildlife Preserves, or other Open Spaces</u></b>          -As open space, land may help provide for successful implementation of County Trail Plan as shown in "Water trail - freshwater" map of 2016 Comprehensive Parks, Recreation and Open Space Plan.          -Land is adjacent to other open space lands classified under RCW 84.33</p>	2.5	5	<p><b><u>Discretionary Value</u></b>  <u>NA</u></p>	0%	40 % (+/-)
<p><b><u>Enhances Recreation Opportunities:</u></b>          Lands will provide opportunities for passive recreational activities.</p>	2.5	5			
<p><b><u>Preserves Historic and Archeological Sites</u></b></p>	0	5			
<b>Total</b>	45.41	70	<b>Total</b>	83.67%	140 %

**The Public Benefit Rating is calculated using the following formula:**

Public Benefit Rating Formula  $BV + (BV \times PBV) = 45.41 + (45.41 \times .8367)$

**OSP2020-00005 Public Benefit Rating (PBR) =83.40**

**Must receive at least 45 points for a staff recommendation of approval**

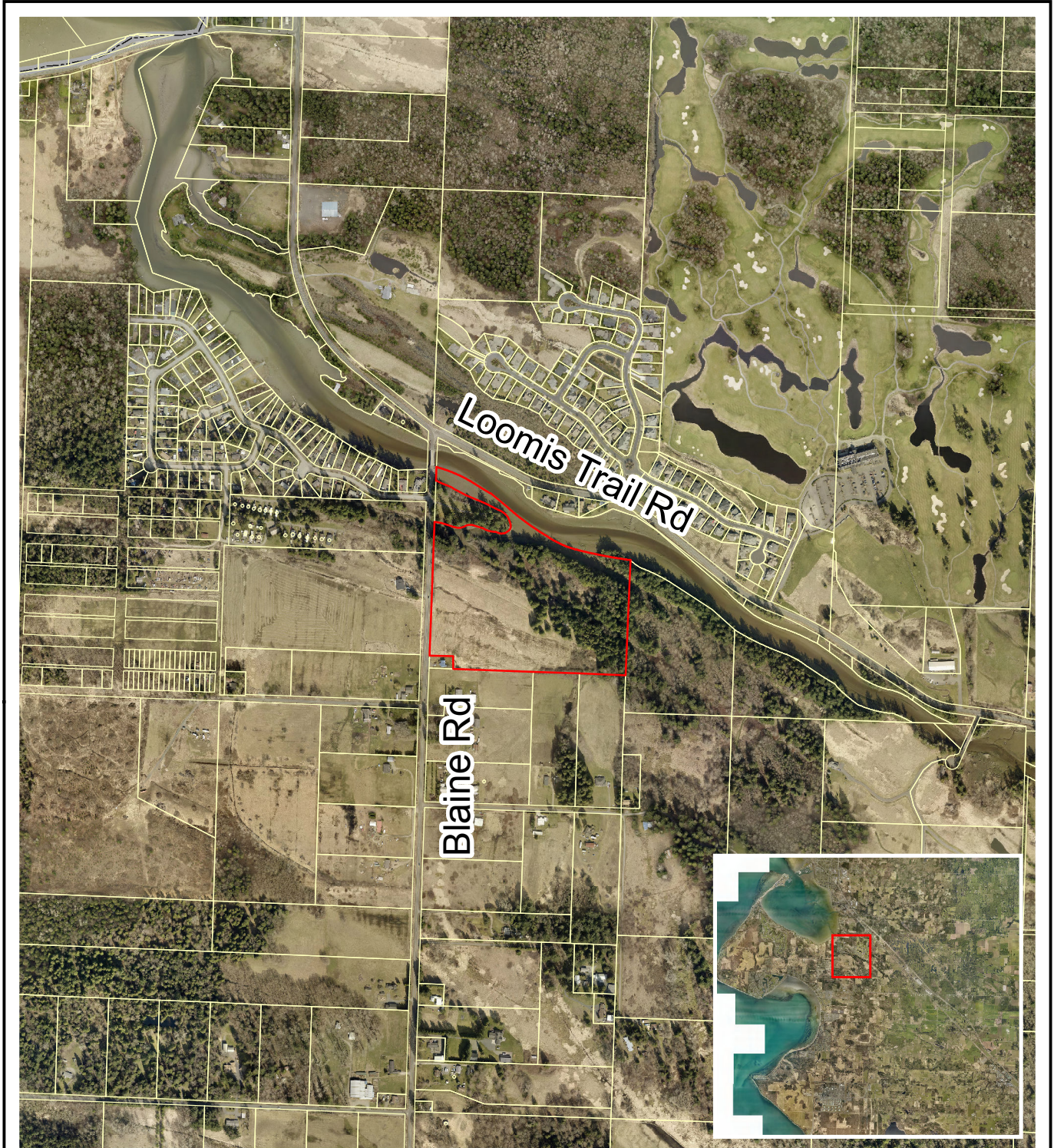

**Open Space Farm & Agricultural Conservation Land**

OSP2020-00005 - Whatcom Land Trust APN# 400117071051 - 22.50 Ac.

 2020 Open Space Applications



USE OF WHATCOM COUNTY'S GIS DATA IMPLIES THE USER'S AGREEMENT WITH THE FOLLOWING STATEMENT:

Whatcom county disclaims any warranty of merchantability or warranty of fitness of this map for any particular purpose, either express or implied. No representation or warranty is made concerning the accuracy, currency, completeness or quality of data depicted on this map. Any user of this map assumes all responsibility for use thereof, and further agrees to hold Whatcom County harmless from and against any damage, loss, or liability arising from any use of this map



Ecosystem

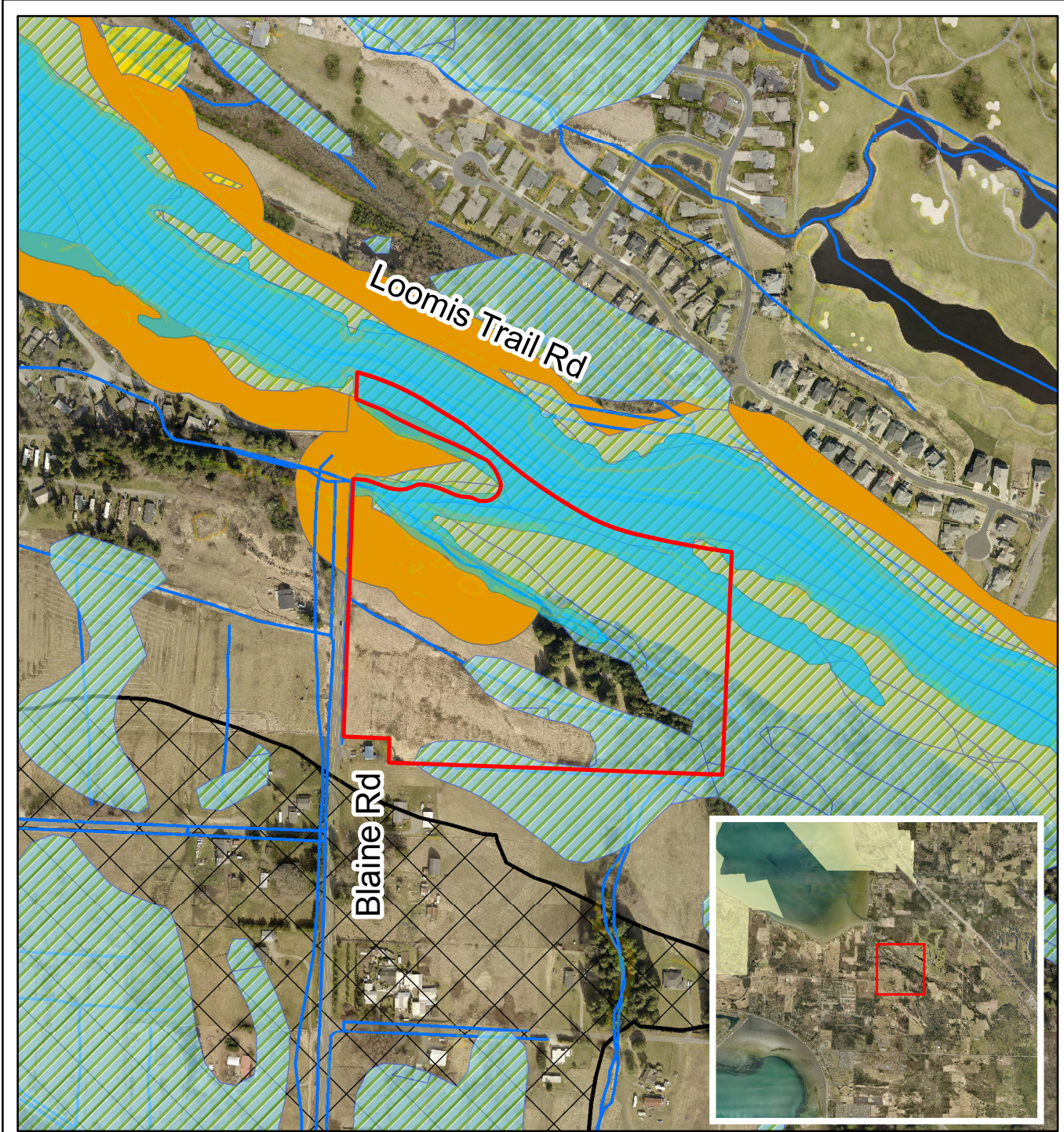

**Open Space Farm & Agricultural Conservation Land**  
 OSP2020-00005 - Whatcom Land Trust - APN# 400117071051 - 22.50 Ac.

- Subject Parcel
- Streams
- Surficial Aquifers
- 100 Year Flood Zone
- Delineated Wetlands
- Shoreline Jurisdiction
- Modeled Wetlands

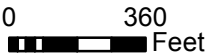

**USE OF WHATCOM COUNTY'S GIS DATA IMPLIES THE USER'S AGREEMENT WITH THE FOLLOWING STATEMENT:**

Whatcom county disclaims any warranty of merchantability or warranty of fitness of this map for any particular purpose, either express or implied. No representation or warranty is made concerning the accuracy, currency, completeness or quality of data depicted on this map. Any user of this map assumes all responsibility for use thereof, and further agrees to hold Whatcom County harmless from and against any damage, loss, or liability arising from any use of this map.

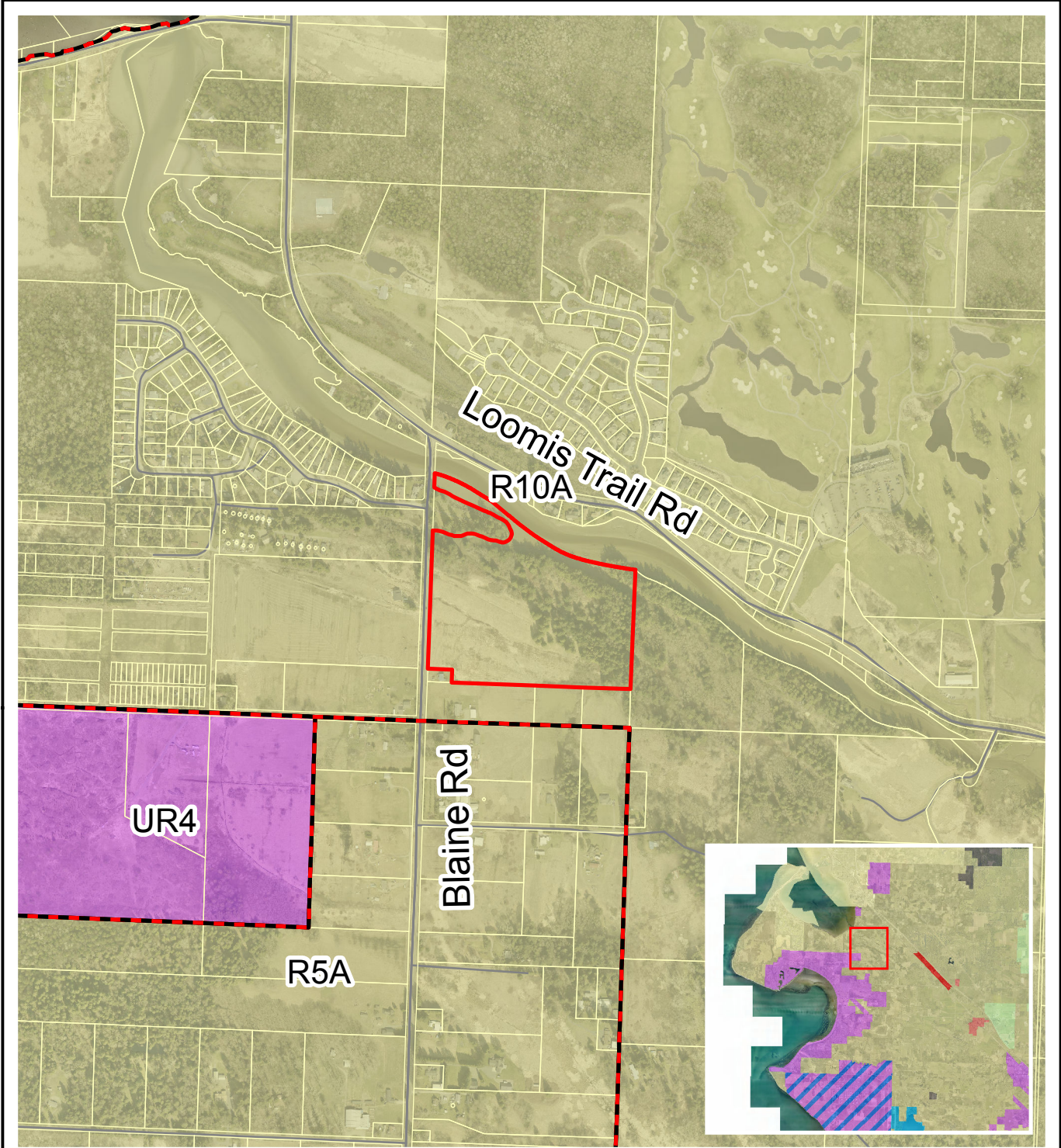

**Open Space Farm & Agricultural Conservation Land**  
 OSP2020-00005 - Whatcom Land Trust APN# 400117071051 - 22.50 Ac.

- Urban Growth Area
- Rural
- Subject Parcel
- Zoning Boundary



USE OF WHATCOM COUNTY'S GIS DATA IMPLIES THE USER'S AGREEMENT WITH THE FOLLOWING STATEMENT:

Whatcom county disclaims any warranty of merchantability or warranty of fitness of this map for any particular purpose, either express or implied. No representation or warranty is made concerning the accuracy, currency, completeness or quality of data depicted on this map. Any user of this map assumes all responsibility for use thereof, and further agrees to hold Whatcom County harmless from and against any damage, loss, or liability arising from any use of this map