

# VACATION PETITION SKETCH

IN A PORTION OF THE SOUTHEAST QUARTER OF THE SOUTHWEST QUARTER, SECTION 32, TOWNSHIP 37 NORTH, RANGE 4 EAST, W.M., WHATCOM COUNTY, WASHINGTON.

**SURVEY LEGEND:**

- SET 5/8" REBAR & CAP L.S.# 18074
- SET 2" X 2" WOOD HUB ON LOT LINE
- FOUND 1" IRON PIPE (HELD FOR PLAT MONUMENT)
- ⊕ FOUND 1/2" REBAR AND CAP (AS NOTED)
- X X EXISTING WOOD FENCE (TYPICAL)

**LOT DESCRIPTION:**

AS PER STATUTORY WARRANTY DEED" A.F. #2150101525 & 2020-0604149 TAX PARCEL NO.'S 3704322750430000 & 3704322820460000:

**Parcel A:**  
Lot 36, Block 1, "Plat of Cain's Lake" according to the plat thereof, recorded in Volume 7 of Plats, pages 61 and 62, records of Whatcom County, Washington. Excepting the Southwesterly 5 feet thereof as measured by a line drawn 5 feet Northeastly from and parallel to the Southwesterly line of said Lot.  
Situate in Whatcom County, Washington

**Parcel B:**  
Lot 37, Block 1, "Plat of Cain's Lake," according to the plat thereof, recorded in Volume 7 of Plats, Pages 61 and 62, records of Whatcom County, Washington. Excepting the Southwesterly 5 feet thereof, as measured by a line drawn 5 feet Northeastly of and parallel to the Southwesterly line of said lot. Also, the Southwesterly 5 feet of Lot 36, Block 1, said "Plat of Cain's Lake," as measured by a line drawn 5 feet Northeastly of and parallel to the Southwesterly line of Lot 36.  
Situate in Whatcom County, Washington.

Together with an undivided 1/132 interest in Lot 1, Block 2, "Plat of Cain's Lake", according to the plat thereof, recorded in Volume 7 of Plats, pages 61 and 62, records of Whatcom County, Washington.  
Situate in Whatcom County, Washington.

**OCCUPATIONAL INDICATORS NOTE:**

THIS RECORD OF SURVEY MAY DEPICT EXISTING FENCE LINES AND OTHER OCCUPATIONAL INDICATORS IN ACCORDANCE WITH W.A.C. CHAPTER 3.32.130. THESE OCCUPATIONAL INDICATORS MAY OR MAY NOT INDICATE A POTENTIAL FOR CLAIMS OF UNWRITTEN TITLE. OWNERSHIP BASED UPON UNWRITTEN TITLE HAS NOT BEEN RESOLVED BY THIS SURVEY UNLESS OTHERWISE NOTED.

**SURVEY PROCEDURE NOTE:**

MONUMENTS, STRUCTURES ETC. SHOWN UPON THIS SURVEY WERE LOCATED BY STANDARD TRAVERSE METHODS USING A TOPCON TOTAL STATION ELECTRONIC INSTRUMENT AND DATA COLLECTION EQUIPMENT. CONTROL SURVEY IS GREATER THAN 1" IN 10,000'. SAID MONUMENTS WERE VISITED BY THIS FIRM IN APRIL, 2016 AND MARCH 2023.

**BASIS OF BEARING AND BLOCK RESOLUTION:**

HELD S 69° 50' 08" E BETWEEN FOUND 1" IRON PIPES IN THE CENTERLINE OF CAMP ROAD NO. 2 ROAD. AS PER THE "PLAT OF CAIN'S LAKE" VOLUME 7 OF PLATS PAGES 61 AND 62 RECORDS OF WHATCOM COUNTY, WHATCOM COUNTY, WASHINGTON. IN ADDITION, THAT CERTAIN RECORD OF SURVEY AUDITOR FILE # 2023-0301130.

**DETAIL VACATION AREA**  
3505.95 sq. ft

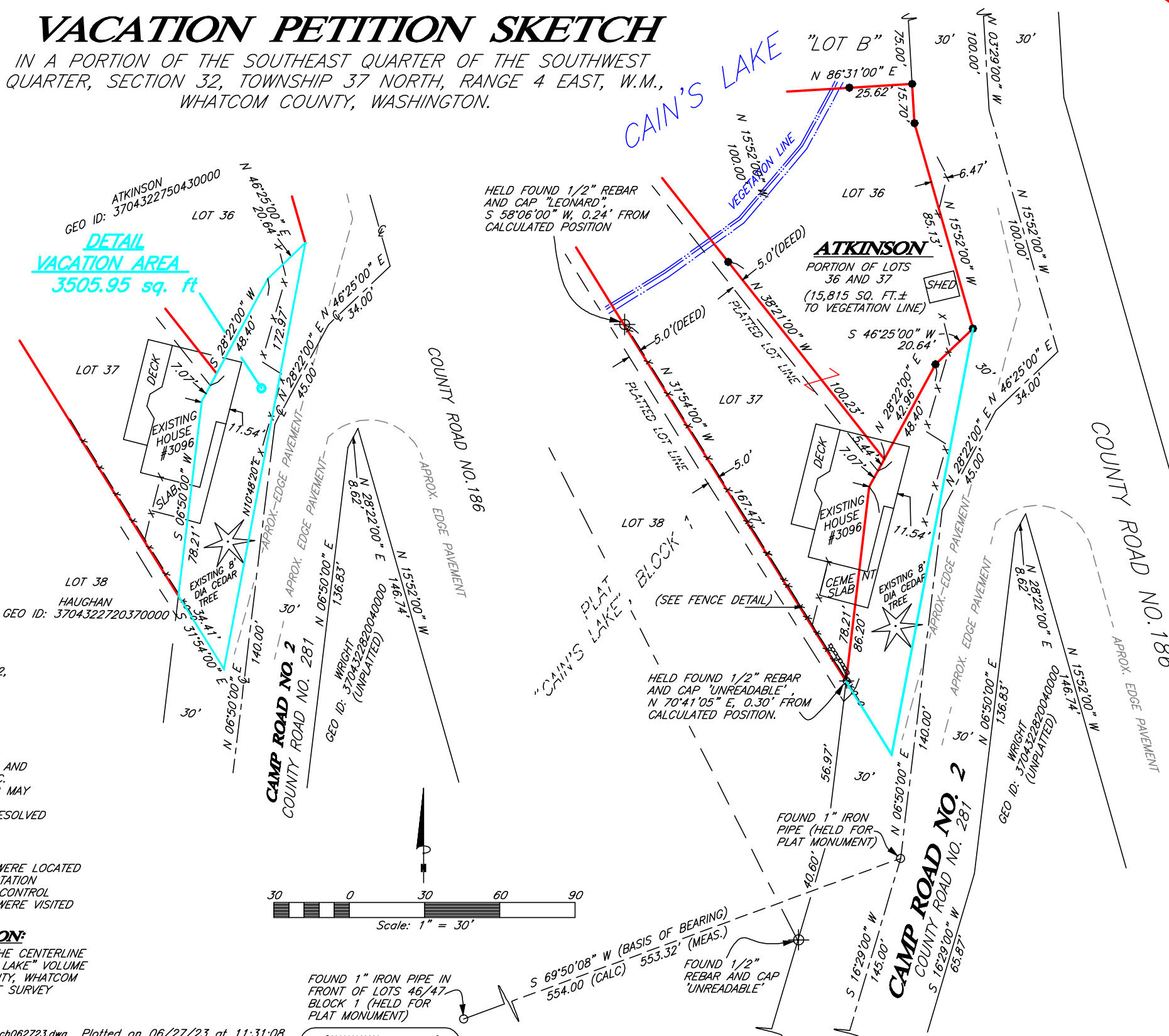

File Name: C:\23-AC Projects\23002- Atkinson- Karen\DWG\VacationAppSketch062723.dwg Plotted on 06/27/23 at 11:31:08.

**SURVEYORS CERTIFICATE:**

THIS MAP CORRECTLY REPRESENTS THE PROPOSED VACATION AREA AS PER KAREN ATKINSON PETITION AND SPECIFIC DIRECTION JUNE 2023.

BRUCE D. AYERS, P.L.S. #18074 DATE

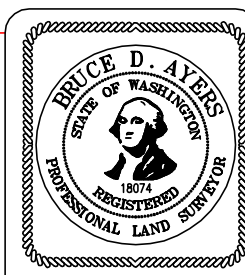

© COPYRIGHT

**VACATION PETITION SKETCH**

IN A PORTION OF THE SOUTHEAST QUARTER OF THE SOUTHWEST QUARTER, SECTION 32, TOWNSHIP 37 NORTH, RANGE 4 EAST, W.M., WHATCOM COUNTY, WASHINGTON.

DRAWN: B.D.A.	DATE: 06/27/23	SCALE: 1" = 30'
CHKD: B.D.A.	SHEET: 1 OF 1	JOB NO. 16003 & 23002