

**WHATCOM COUNTY CONTRACT
INFORMATION SHEET**

Whatcom County Contract No. _____

Originating Department: _____	
Division/Program: (i.e. Dept. Division and Program) _____	
Contract or Grant Administrator: _____	
Contractor's / Agency Name: _____	
Is this a New Contract? If not, is this an Amendment or Renewal to an Existing Contract? Yes No Yes No If Amendment or Renewal, (per WCC 3.08.100 (a)) Original Contract #: _____	
Does contract require Council Approval? Yes No If No, include WCC: _____ Already approved? Council Approved Date: _____ (Exclusions see: Whatcom County Codes 3.06.010, 3.08.090 and 3.08.100)	
Is this a grant agreement? Yes No If yes, grantor agency contract number(s): _____ CFDA#: _____	
Is this contract grant funded? Yes No If yes, Whatcom County grant contract number(s): _____	
Is this contract the result of a RFP or Bid process? Contract Yes No If yes, RFP and Bid number(s): _____ Cost Center: _____	
Is this agreement excluded from E-Verify? No Yes If no, include Attachment D Contractor Declaration form.	
If YES, indicate exclusion(s) below: <input type="checkbox"/> Professional services agreement for certified/licensed professional. Goods and services provided due to an emergency <input type="checkbox"/> Contract work is for less than \$100,000. <input type="checkbox"/> Contract for Commercial off the shelf items (COTS). <input type="checkbox"/> Contract work is for less than 120 days. <input type="checkbox"/> Work related subcontract less than \$25,000. <input type="checkbox"/> Interlocal Agreement (between Governments). <input type="checkbox"/> Public Works - Local Agency/Federally Funded FHWA.	
Contract Amount:(sum of original contract amount and any prior amendments): \$ _____ This Amendment Amount: \$ _____ Total Amended Amount: \$ _____	Council approval required for; all property leases, contracts or bid awards exceeding \$40,000 , and professional service contract amendments that have an increase greater than \$10,000 or 10% of contract amount, whichever is greater, except when: 1. Exercising an option contained in a contract previously approved by the council. 2. Contract is for design, construction, r-o-w acquisition, prof. services, or other capital costs approved by council in a capital budget appropriation ordinance. 3. Bid or award is for supplies. 4. Equipment is included in Exhibit "B" of the Budget Ordinance. 5. Contract is for manufacturer's technical support and hardware maintenance of electronic systems and/or technical support and software maintenance from the developer of proprietary software currently used by Whatcom County.
Summary of Scope: _____	
Term of Contract: _____	
Expiration Date: _____	

Contract Routing:

1. Prepared by: _____	Date: _____
2. Attorney signoff: _____	Date: _____
3. AS Finance reviewed: <u>Andrew Tan (by email/ch)</u>	Date: <u>2/18/2025</u>
4. IT reviewed (if IT related): _____	Date: _____
5. Contractor signed: _____	Date: _____
6. Executive contract review: _____	Date: _____
7. Council approved, if necessary: _____	Date: _____
8. Executive signed: _____	Date: _____
9. Original to Council: _____	Date: _____

CONTRACT FOR SERVICES
Between Whatcom County and Matrix Consulting Group, Ltd.

Matrix Consulting Group, Ltd., hereinafter called **Contractor** and Whatcom County, hereinafter referred to as **County**, agree and contract as set forth in this Agreement, including:

General Conditions, pp. 3 to 13,
Exhibit A (Scope of Work), pp. 14 to 16,
Exhibit B (Compensation), pp. 17 to 18,
Exhibit C (Certificate of Insurance).

Copies of these items are attached hereto and incorporated herein by this reference as if fully set forth herein.

The term of this Agreement shall commence on the 25 day of February, 2025, and shall, unless terminated or renewed as elsewhere provided in the Agreement, terminate on the 31 day of August, 2025.

The general purpose or objective of this Agreement is to: evaluate Whatcom County human resources policies and procedures, as more fully and definitively described in Exhibit A hereto. The language of Exhibit A controls in case of any conflict between it and that provided here.

The maximum consideration for the initial term of this agreement or for any renewal term shall not exceed \$ 76,500. The Contract Number, set forth above, shall be included on all billings or correspondence in connection therewith.

Contractor acknowledges and by signing this contract agrees that the Indemnification provisions set forth in Paragraphs 11.1, 21.1, 30.1, 31.2, 32.1, 34.2, and 34.3, if included, are totally and fully part of this contract and have been mutually negotiated by the parties.

IN WITNESS WHEREOF, the parties have executed this Agreement this ____ day of February, 2025.

Each signatory below to this Contract warrants that he/she is the authorized agent of the respective party; and that he/she has the authority to enter into the contract and to bind the party thereto.

CONTRACTOR:

Matrix Consulting Group, Ltd.

Alan Pennington, President

CONTRACTOR INFORMATION:

Matrix Consulting Group, Ltd.
Alan Pennington, President

Address:
1875 S Grant Street, Suite 960
San Mateo, CA 94402

Mailing Address:
1875 S Grant Street, Suite 960
San Mateo, CA 94402

Contract for Services
Evaluation of Human Resources Policies and Procedures

**WHATCOM COUNTY:
Recommended for Approval:**

Department Director Date

Approved as to form:

Kellen Kooistra (by email/ch) 12/18/2024
Prosecuting Attorney Date

Approved:
Accepted for Whatcom County:

By: _____
Satpal Singh Sidhu, Whatcom County Executive

GENERAL CONDITIONS

Series 00-09: Provisions Related to Scope and Nature of Services

0.1 Scope of Services:

The Contractor agrees to provide to the County services and any materials as set forth in the project narrative identified as Exhibit "A", during the agreement period. No material, labor, or facilities will be furnished by the County, unless otherwise provided for in the Agreement.

Series 10-19: Provisions Related to Term and Termination

10.1 Term:

Services provided by Contractor prior to or after the term of this contract shall be performed at the expense of Contractor and are not compensable under this contract unless both parties hereto agree to such provision in writing. The term of this Agreement may be extended by mutual agreement of the parties; provided, however, that the Agreement is in writing and signed by both parties.

10.2 Extension:

The duration of this Agreement may be extended by mutual written consent of the parties, for a period of up to one year, and for a total of no longer than three years.

11.1 Termination for Default:

If the Contractor defaults by failing to perform any of the obligations of the contract or becomes insolvent or is declared bankrupt or commits any act of bankruptcy or insolvency or makes an assignment for the benefit of creditors, the County may, by depositing written notice to the Contractor in the U.S. mail, first class postage prepaid, terminate the contract, and at the County's option, obtain performance of the work elsewhere. Termination shall be effective upon Contractor's receipt of the written notice, or within three (3) days of the mailing of the notice, whichever occurs first. If the contract is terminated for default, the Contractor shall not be entitled to receive any further payments under the contract until all work called for has been fully performed. Any extra cost or damage to the County resulting from such default(s) shall be deducted from any money due or coming due to the Contractor. The Contractor shall bear any extra expenses incurred by the County in completing the work, including all increased costs for completing the work, and all damage sustained, or which may be sustained by the County by reason of such default.

11.2 Termination for Reduction in Funding:

In the event that funding from State, Federal or other sources is withdrawn, reduced, or limited in any way after the effective date of this Agreement, and prior to its normal completion, the County may summarily terminate this Agreement as to the funds withdrawn, reduced, or limited, notwithstanding any other termination provisions of this Agreement. If the level of funding withdrawn, reduced or limited is so great that the County deems that the continuation of the programs covered by this Agreement is no longer in the best interest of the County, the County may summarily terminate this Agreement in whole, notwithstanding any other termination provisions of this Agreement. Termination under this section shall be effective upon receipt of written notice as specified herein, or within three days of the mailing of the notice, whichever occurs first.

11.3 Termination for Public Convenience:

The County may terminate the Agreement in whole or in part whenever the County determines, in its sole discretion, that such termination is in the interests of the County. Whenever the Agreement is terminated in accordance with this paragraph, the Contractor shall be entitled to payment for actual work performed at unit contract prices for completed items of work. An equitable adjustment in the contract price for partially completed items of work will be made, but such adjustment shall not include provision for loss of anticipated profit on deleted or uncompleted work. Termination of this Agreement by the County at any time during the term, whether for default or convenience, shall not constitute breach of contract by the County.

Series 20-29: Provisions Related to Consideration and Payments

20.1 Accounting and Payment for Contractor Services:

Payment to the Contractor for services rendered under this Agreement shall be as set forth in Exhibit "B." Where Exhibit "B" requires payments by the County, payment shall be based upon written claims supported, unless otherwise provided in Exhibit "B," by documentation of units of work actually performed and amounts earned, including, where appropriate, the actual number of days worked each month, total number of hours for the month, and the total dollar payment requested, so as to comply with municipal auditing requirements.

Unless specifically stated in Exhibit "B" or approved in writing in advance by the official executing this Agreement for the County or his designee (hereinafter referred to as the "Administrative Officer") the County will not reimburse the Contractor for any costs or expenses incurred by the Contractor in the performance of this contract. Where required, the County shall, upon receipt of appropriate documentation, compensate the Contractor, no more often than monthly, in accordance with the County's customary procedures, pursuant to the fee schedule set forth in Exhibit "B."

21.1 Taxes:

The Contractor understands and acknowledges that the County will not withhold Federal or State income taxes. Where required by State or Federal law, the Contractor authorizes the County to withhold for any taxes other than income taxes (i.e., Medicare). All compensation received by the Contractor will be reported to the Internal Revenue Service at the end of the calendar year in accordance with the applicable IRS regulations. It is the responsibility of the Contractor to make the necessary estimated tax payments throughout the year, if any, and the Contractor is solely liable for any tax obligation arising from the Contractor's performance of this Agreement. The Contractor hereby agrees to indemnify the County against any demand to pay taxes arising from the Contractor's failure to pay taxes on compensation earned pursuant to this Agreement.

The County will pay sales and use taxes imposed on goods or services acquired hereunder as required by law. The Contractor must pay all other taxes, including, but not limited to, Business and Occupation Tax, taxes based on the Contractor's gross or net income, or personal property to which the County does not hold title. The County is exempt from Federal Excise Tax.

22.1 Withholding Payment:

In the event the County's Administrative Officer determines that the Contractor has failed to perform any obligation under this Agreement within the times set forth in this Agreement, then the County may withhold from amounts otherwise due and payable to Contractor the amount determined by the County as necessary to cure the default, until the Administrative Officer determines that such failure to perform has been cured. Withholding under this clause shall not be deemed a breach entitling Contractor to termination or damages, provided that the County promptly gives notice in writing to the Contractor of the nature of the default or failure to perform, and in no case more than 10 days after it determines to withhold amounts otherwise due. A determination of the Administrative Officer set forth in a notice to the Contractor of the action required and/or the amount required to cure any alleged failure to perform shall be deemed conclusive, except to the extent that the Contractor acts within the times and in strict accord with the provisions of the Disputes clause of this Agreement. The County may act in accordance with any determination of the Administrative Officer which has become conclusive under this clause, without prejudice to any other remedy under the Agreement, to take all or any of the following actions: (1) cure any failure or default, (2) to pay any amount so required to be paid and to charge the same to the account of the Contractor, (3) to set off any amount so paid or incurred from amounts due or to become due the Contractor. In the event the Contractor obtains relief upon a claim under the Disputes clause, no penalty or damages shall accrue to Contractor by reason of good faith withholding by the County under this clause.

23.1 Labor Standards:

The Contractor agrees to comply with all applicable state and federal requirements, including but not limited to those pertaining to payment of wages and working conditions, in accordance with RCW 39.12.040, the Prevailing Wage Act; the Americans with Disabilities Act of 1990; the Davis-Bacon Act; and the Contract Work Hours and Safety Standards Act providing for weekly payment of prevailing wages, minimum overtime pay, and providing that no laborer or mechanic shall be required to work in surroundings or under conditions which are unsanitary, hazardous, or dangerous to health and safety as determined by regulations promulgated by the Federal Secretary of Labor and the State of Washington.

Series 30-39: Provisions Related to Administration of Agreement

Contract for Services
Evaluation of Human Resources Policies and Procedures

30.1 Independent Contractor:

In providing services under this Contract, the Contractor is an independent contractor, and neither it nor its officers, agents, or employees are employees of the County for any purpose. The Contractor shall be responsible for all federal and/or state tax, industrial insurance, and Social Security liability that may result from the performance of and compensation for these services and shall make no claim of career service or civil service rights which may accrue to a County employee under state or local law.

The County assumes no responsibility for the payment of any compensation, wages, benefits, or taxes, by, or on behalf of the Contractor, its employees, and/or others by reason of this Contract.

The Contractor shall protect, indemnify, defend, and save harmless the County, its officers, agents, and employees from and against any and all claims, costs, and/or losses whatsoever occurring or resulting from (1) the Contractor's failure to pay any such compensation, wages, benefits, or taxes, and/or (2) the supplying to the Contractor of work, services, materials, or supplies by Contractor employees or other suppliers in connection with or support of the performance of this Contract.

30.2 Assignment and Subcontracting:

The performance of all activities contemplated by this agreement shall be accomplished by the Contractor. No portion of this contract may be assigned or subcontracted to any other individual, firm or entity without the express and prior written approval of the County.

30.3 No Guarantee of Employment:

The performance of all or part of this contract by the Contractor shall not operate to vest any employment rights whatsoever and shall not be deemed to guarantee any employment of the Contractor or any employee of the Contractor or any subcontractor or any employee of any subcontractor by the County at the present time or in the future.

31.1 Ownership of Items Produced and Public Records Act:

All writings, programs, data, public records or other materials prepared by the Contractor and/or its consultants or subcontractors, in connection with performance of this Agreement, shall be the sole and absolute property of the County. If the Contractor creates any copyrightable materials or invents any patentable property, the Contractor may copyright or patent the same, but the County retains a royalty-free, nonexclusive and irrevocable license to reproduce, publish, recover, or otherwise use the materials or property and to authorize other governments to use the same for state or local governmental purposes. Contractor further agrees to make research, notes, and other work products produced in the performance of this Agreement available to the County upon request.

Ownership. Any and all data, writings, programs, public records, reports, analyses, documents, photographs, pamphlets, plans, specifications, surveys, films or any other materials created, prepared, produced, constructed, assembled, made, performed or otherwise produced by the Contractor or the Contractor's subcontractors or consultants for delivery to the County under this Contract shall be the sole and absolute property of the County. Such property shall constitute "work made for hire" as defined by the U.S. Copyright Act of 1976, 17 U.S.C. § 101, and the ownership of the copyright and any other intellectual property rights in such property shall vest in the County at the time of its creation. Ownership of the intellectual property includes the right to copyright, patent, and register, and the ability to transfer these rights. Material which the Contractor uses to perform this Contract but is not created, prepared, constructed, assembled, made, performed or otherwise produced for or paid for by the County is owned by the Contractor and is not "work made for hire" within the terms of this Agreement.

Public Records Act. This Contract and all records associated with this Contract shall be available for inspection and copying by the public where required by the Public Records Act, Chapter 42.56 RCW (the "Act"). To the extent that public records then in the custody of the Contractor are needed for the County to respond to a request under the Act, as determined by the County, the Contractor agrees to make them promptly available to the County at no cost to the County. If the Contractor considers any portion of any record provided to the County under this Agreement, whether in electronic or hard copy form, to be protected from disclosure under law, the Contractor shall clearly identify any specific information that it claims to be confidential or proprietary. If the County receives a request under the Act to inspect or copy the information so identified by the Contractor and the County determines that release of the information is required by the Act or otherwise appropriate, the County's sole obligations shall be to notify the Contractor (a) of the request and (b) of the date that such information will be released to the requester unless the Contractor obtains a court order to enjoin that disclosure pursuant to RCW 42.56.540. If the Contractor fails to timely obtain a court order enjoining disclosure, the County will release the requested information on the date specified.

The County has, and by this section assumes, no obligation on behalf of the Contractor to claim any exemption from disclosure under the Act. The County shall not be liable to the Contractor for releasing records not clearly identified by the Contractor as confidential or proprietary. The County shall not be liable to the Contractor for any records that the County releases in compliance with this section or in compliance with an order of a court of competent jurisdiction.

The Contractor shall be liable to the requester for any and all fees, costs, penalties or damages imposed or alleged as a result of the Contractor's failure to provide adequate or timely records.

This provision and the obligations it establishes shall remain in effect after the expiration of this contract.

31.2 Patent/Copyright Infringement:

Contractor will defend and indemnify the County from any claimed action, cause or demand brought against the County, to the extent such action is based on the claim that information supplied by the Contractor infringes any patent or copyright. The Contractor will pay those costs and damages attributable to any such claims that are finally awarded against the County in any action. Such defense and payments are conditioned upon the following:

A. The Contractor shall be notified promptly in writing by the County of any notice of such claim.

B. Contractor shall have the right, hereunder, at its option and expense, to obtain for the County the right to continue using the information, in the event such claim of infringement, is made, provided no reduction in performance or loss results to the County.

32.1 Confidentiality:

The Contractor, its employees, subcontractors, and their employees shall maintain the confidentiality of all information provided by the County or acquired by the Contractor in performance of this Agreement, except upon the prior written consent of the County or an order entered by a court after having acquired jurisdiction over the County. Contractor shall immediately give to the County notice of any judicial proceeding seeking disclosure of such information. Contractor shall indemnify and hold harmless the County, its officials, agents or employees from all loss or expense, including, but not limited to, settlements, judgments, setoffs, attorneys' fees and costs resulting from Contractor's breach of this provision.

33.1 Right to Review:

This contract is subject to review by any Federal, State or County auditor. The County or its designee shall have the right to review and monitor the financial and service components of this program by whatever means are deemed expedient by the Administrative Officer or by the County Auditor's Office. Such review may occur with or without notice and may include, but is not limited to, on-site inspection by County agents or employees, inspection of all records or other materials which the County deems pertinent to the Agreement and its performance, and any and all communications with or evaluations by service recipients under this Agreement. The Contractor shall preserve and maintain all financial records and records relating to the performance of work under this Agreement for three (3) years after contract termination, and shall make them available for such review, within Whatcom County, State of Washington, upon request. Contractor also agrees to notify the Administrative Officer in advance of any inspections, audits, or program review by any individual, agency, or governmental unit whose purpose is to review the services provided within the terms of this Agreement. If no advance notice is given to the Contractor, then the Contractor agrees to notify the Administrative Officer as soon as it is practical.

34.1 Insurance

The Contractor shall, at its own expense, obtain and continuously maintain the following insurance coverage for the duration of this contract, which shall include insurance against claims for injuries to persons or damage to property which may arise from or in connection with the performance of the work hereunder by the Contractor, its agents, representatives, subcontractors or employees. All insurers providing such insurance shall have an A.M. Best Rating of not less than A- (or otherwise be acceptable to the County) and be licensed to do business in the State of Washington and admitted by the Washington State Insurance Commissioner. Coverage limits shall be the minimum limits identified in this Contract or the coverage limits provided or available under the policies maintained by the Contractor without regard to this Contract, whichever are greater.

1. Commercial General Liability

Property Damage	\$500,000.00, per occurrence
General Liability & bodily injury	\$1,000,000.00, per occurrence
Annual Aggregate	\$2,000,000.00

At least as broad as ISO form CG 00 01 or the equivalent, which coverage shall include personal injury, bodily injury and property damage for Premises Operations, Products and Completed Operations, Personal/Advertising Injury, Contractual Liability, Independent Contractor Liability, medical payments and Stop Gap/Employer's Liability. Coverage shall not exclude or contain sub-limits less than the minimum limits required, unless approved in writing by the County.

2. Professional Liability

Professional Liability - \$1,000,000 per occurrence

- a. Obtain professional liability insurance covering the negligent acts, errors, or omissions of the professional in connection with the performance of services to the County. If any insurance policy or the professional liability insurance is written on a claims made form, its retroactive date, and that of all subsequent renewals, shall be no later than the effective date of this Contract. The policy shall state that coverage is claims made, and state the retroactive date. Claims-made form coverage shall be maintained by the Contractor for a minimum of 36 months following the Completion Date or earlier termination of this Contract, and the Contractor shall annually provide the Contracting Agency with proof of renewal. If renewal of the claims made form of coverage becomes unavailable, or economically prohibitive, the Contractor shall purchase an extended reporting period ("tail") or execute another form of guarantee acceptable to the Contracting Agency to assure financial responsibility for liability for services performed.

3. Business Automobile Liability

\$1,000,000.00 Minimum, per occurrence
\$2,000,000.00 Minimum, Annual Aggregate

Contractor shall provide auto liability coverage for owned, non-owned and hired autos using ISO Business Auto Coverage form CA 00 01 or the exact equivalent with a limit of no less than \$1,000,000 per accident. If Contractor owns no vehicles this requirement may be met through a non-owned auto Endorsement to the CGL policy.

4. Additional Insurance Requirements and Provisions

- a. All insurance policies shall provide coverage on an occurrence basis.
- b. Additional Insureds. Whatcom County, its departments, elected and appointed officials, employees, agents and volunteers shall be included as additional insureds on Contractor's and Contractor's subcontractors' insurance policies by way of endorsement for the full available limits of insurance required in this contract or maintained by the Contractor and subcontractor, whichever is greater.
- c. Primary and Non-contributory Insurance. Contractor shall provide primary insurance coverage and the County's insurance shall be non-contributory. Any insurance, self-insured retention, deductible, risk retention or insurance pooling maintained or participated in by the County shall be excess and non-contributory to Contractor's insurance.
- d. Waiver of Subrogation. The insurance policy shall provide a waiver of subrogation with respect to each insurance policy maintained under this Contract. When required by an insurer, or if a policy condition does not permit Contractor to enter into a pre-loss agreement to waive subrogation without an endorsement, then Contractor agrees to notify the insurer and obtain such endorsement. This requirement shall not apply to any policy which includes a condition expressly prohibiting waiver of subrogation by the insured or which voids coverage should the Contractor enter into such a waiver of subrogation on a pre-loss basis.
- e. Review of and Revision of Policy Provisions. Upon request, the Contractor shall provide a full and complete certified copy of all requested insurance policies to the County. The County reserves the right, but not the obligation, to revise any insurance requirement, including but not limited to limits, coverages and endorsements, or to reject any insurance policies which fail to meet the requirements of this Contract. Additionally, the County reserves the right, but not the obligation, to review and reject any proposed insurer providing coverage based upon the insurer's financial condition or licensing status in Washington.
- f. Verification of Coverage/Certificates and Endorsements. The Contractor shall furnish the County with a certificate of insurance and endorsements required by this contract. The certificates and endorsements for each policy shall be signed by a person authorized by the insurer to bind coverage on its behalf. The certificate and endorsements for each insurance policy are to be on forms approved by the County prior to commencement of activities associated with the contract. The certificate and endorsements, and renewals thereof, shall be attached hereto as Exhibit "C". If Exhibit C is not attached, the Contractor must submit the certificate and endorsements required in this contract to the County prior to the commencement of any work on the contracted project. A certificate alone is insufficient proof of the required insurance; endorsements must be included with the certificate. The certificate of insurance must reflect the insurance required in this contract, including appropriate limits, insurance coverage dates, per occurrence, and in the description of operations, include the County project, Whatcom

County, its departments, officials, employees, agents and volunteers as additional insureds, primary, non-contributory, and waiver of subrogation.

- g. The County must be notified immediately in writing of any cancellation of the policy, exhaustion of aggregate limits, notice of intent not to renew insurance coverage, expiration of policy or change in insurer carrier. Contractor shall always provide the County with a current copy of the certificate and endorsements throughout the duration of the contract.
- h. No Limitation on Liability. The insurance maintained under this Contract shall not in any manner limit the liability or qualify the liabilities or obligations of the Contractor to the coverage provided by such insurance, or otherwise limit the County's recourse to any remedy available at law or equity.
- i. Payment Conditioned on Insurance and Failure to Maintain Insurance. Compensation and/or payments due to the Contractor under this Contract are expressly conditioned upon the Contractor's compliance with all insurance requirements. Failure on the part of the Contractor to maintain the insurance as required shall constitute a material breach of contract. Payment to the Contractor may be suspended in the event of non-compliance, upon which the County may, after giving five business days' notice to the Contractor to correct the breach, immediately terminate the contract or, at its discretion, procure or renew such insurance and pay any and all premiums in connection therewith, with any sums so expended to be repaid to the County on demand or offset against funds due the Contractor. Upon receipt of evidence of Contractor's compliance, payments not otherwise subject to withholding or set-off will be released to the Contractor.
- j. Workers' Compensation. The Contractor shall maintain Workers' Compensation coverage as required under the Washington State Industrial Insurance Act, RCW Title 51, for all Contractors' employees, agents and volunteers eligible for such coverage under the Industrial Insurance Act.
- k. Failure of the Contractor to take out and/or maintain required insurance shall not relieve the Contractor or subcontractors from any liability under the contract, nor shall the insurance requirements be construed to conflict with or otherwise limit the obligations concerning indemnification. The County does not waive any insurance requirements even in the event the certificate or endorsements provided by the Contractor were insufficient or inadequate proof of coverage but not objected to by the County. The County's failure to confirm adequate proof of insurance requirements does not constitute a waiver of the Contractor's insurance requirements under this Contract.
- l. Availability of Contractor Limits. If the Contractor maintains higher insurance limits than the minimums shown above, the County shall be insured for the full available limits, including Excess or Umbrella liability maintained by the Contractor, irrespective of whether such limits maintained by the Contractor are greater than those required by this contract or whether any certificate furnished to the County evidences limits of liability lower than those maintained by the Contractor.
- m. Insurance for Subcontractors. If the Contractor subcontracts (if permitted in the contract) any portion of this Contract, the Contractor shall include all subcontractors as insureds under its policies or shall require separate certificates of insurance and policy endorsements from each subcontractor. Insurance coverages by subcontractors must comply with the insurance requirements of the Contractor in this contract and shall be subject to all of the requirements stated herein, including naming the County as additional insured.
- n. The Contractor agrees Contractor's insurance obligation shall survive the completion or termination of this Contract for a minimum period of three years.

34.3 Defense & Indemnity Agreement. To the fullest extent permitted by law, the Contractor agrees to indemnify, defend and hold the County and its departments, elected and appointed officials, employees, agents and volunteers, harmless from and against any and all claims, damages, losses and expenses, including but not limited to court costs, attorney's fees, and alternative dispute resolution costs, for any personal injury, for any bodily injury, sickness, disease, or death and for any damage to or destruction of any property (including the loss of use resulting therefrom) which: 1) are caused in whole or in part by any error, act or omission, negligent or otherwise, of the Contractor, its employees, agents or volunteers or Contractor's subcontractors and their employees, agents or volunteers; or 2) directly or indirectly

Contract for Services
Evaluation of Human Resources Policies and Procedures

arise out of or occur in connection with performance of this Contract or 3) are based upon the Contractor's or its subcontractors' use of, presence upon, or proximity to the property of the County. This indemnification obligation of the Contractor shall not apply in the limited circumstance where the claim, damage, loss, or expense is caused by the sole negligence of the County.

Should a court of competent jurisdiction determine that this contract is subject to RCW 4.24.115, then in the event of concurrent negligence of the Contractor, its subcontractors, employees or agents, and the County, its employees or agents, this indemnification obligation of the Contractor shall be valid and enforceable only to the extent of the negligence of the Contractor, its subcontractors, employees, and agents. This indemnification obligation of the Contractor shall not be limited in any way by the Washington State Industrial Insurance Act, RCW Title 51, or by application of any other workmen's compensation act, disability benefit act or other employee benefit act, and the Contractor hereby expressly waives any immunity afforded by such acts.

It is further provided that no liability shall attach to the County by reason of entering into this contract, except as expressly provided herein. The parties specifically agree that this Contract is for the benefit of the parties only and this Contract shall create no rights in any third party. The County reserves the right, but not the obligation, to participate in the defense of any claim, damages, losses, or expenses, and such participation shall not constitute a waiver of Contractor's indemnity obligations under this Agreement.

In the event the Contractor enters into subcontracts to the extent allowed under this Contract, the Contractor's subcontractors shall indemnify the County on a basis equal to or exceeding Contractor's indemnity obligations to the County. The Contractor shall pay all attorney's fees and expenses incurred by the County in establishing and enforcing the County's rights under this indemnification provision, whether or not suit was instituted.

The Contractor agrees all Contractor's indemnity obligations shall survive the completion, expiration or termination of this Agreement. The foregoing indemnification obligations of the Contractor are a material inducement to County to enter into this Agreement and are reflected in the Contractor's compensation.

By signing this contract, the Contractor acknowledges that it has freely negotiated and agreed to the indemnification requirements to defend, indemnify and hold harmless the County from all claims and suits including those brought against the County by the Contractor's own employees, arising from this contract.

35.1 Non-Discrimination in Employment: *(Must be included in every contract as per Ord. 2021-016)*

The County's policy is to provide equal opportunity in all terms, conditions and privileges of employment for all qualified applicants and employees without regard to race, color, creed, religion, national origin, sex, sexual orientation (including gender identity), age, marital status, disability, or veteran status. The Contractor shall comply with all laws prohibiting discrimination against any employee or applicant for employment on the grounds of race, color, creed, religion, national origin, sex, sexual orientation (including gender identity), age, marital status, disability, political affiliation, or veteran status, except where such constitutes a bona fide occupational qualification.

Furthermore, in those cases in which the Contractor is governed by such laws, the Contractor shall take affirmative action to insure that applicants are employed, and treated during employment, without regard to their race, color, creed, religion, national origin, sex, age, marital status, sexual orientation (including gender identity), disability, or veteran status, except where such constitutes a bona fide occupational qualification. Such action shall include, but not be limited to: advertising, hiring, promotions, layoffs or terminations, rate of pay or other forms of compensation benefits, selection for training including apprenticeship, and participation in recreational and educational activities. In all solicitations or advertisements for employees placed by them or on their behalf, the Contractor shall state that all qualified applicants will receive consideration for employment without regard to race, color, religion, sex or national origin.

The foregoing provisions shall also be binding upon any subcontractor, provided that the foregoing provision shall not apply to contracts or subcontractors for standard commercial supplies or raw materials, or to sole proprietorships with no employees.

35.2 Non-Discrimination in Client Services: *(Must be included in every contract as per Ord. 2021-016)*

The Contractor shall not discriminate on the grounds of race, color, creed, religion, national origin, sex, age, marital status, sexual orientation (including gender identity), disability, or veteran status; or deny an individual or business any service or benefits under this Agreement unless otherwise allowed by applicable law; or subject an individual or business to segregation or separate treatment in any manner related to his/her/its receipt any service or services or other benefits provided under this Agreement unless otherwise allowed by

applicable law; or deny an individual or business an opportunity to participate in any program provided by this Agreement unless otherwise allowed by applicable law.

36.1 Waiver of Noncompetition:

Contractor irrevocably waives any existing rights which it may have, by contract or otherwise, to require another person or corporation to refrain from submitting a proposal to or performing work or providing supplies to the County, and contractor further promises that it will not in the future, directly or indirectly, induce or solicit any person or corporation to refrain from submitting a bid or proposal to or from performing work or providing supplies to the County.

36.2 Conflict of Interest:

If at any time prior to commencement of, or during the term of this Agreement, Contractor or any of its employees involved in the performance of this Agreement shall have or develop an interest in the subject matter of this Agreement that is potentially in conflict with the County's interest, then Contractor shall immediately notify the County of the same. The notification of the County shall be made with sufficient specificity to enable the County to make an informed judgment as to whether or not the County's interest may be compromised in any manner by the existence of the conflict, actual or potential. Thereafter, the County may require the Contractor to take reasonable steps to remove the conflict of interest. The County may also terminate this contract according to the provisions herein for termination.

37.1 Administration of Contract:

This Agreement shall be subject to all laws, rules, and regulations of the United States of America, the State of Washington, and political subdivisions of the State of Washington. The Contractor also agrees to comply with applicable federal, state, county or municipal standards for licensing, certification and operation of facilities and programs, and accreditation and licensing of individuals.

The County hereby appoints, and the Contractor hereby accepts, the Whatcom County Executive, and his or her designee, as the County's representative, hereinafter referred to as the Administrative Officer, for the purposes of administering the provisions of this Agreement, including the County's right to receive and act on all reports and documents, and any auditing performed by the County related to this Agreement. The Administrative Officer for purposes of this agreement is:

Cathy Halka, Clerk of the Council
Whatcom County Council
311 Grand Avenue #105
Bellingham, WA 98225
chalka@co.whatcom.wa.us (cc: ksmith@co.whatcom.wa.us)
360-778-5010

37.2 Notice:

Any notices or communications required or permitted to be given by this Contract must be (i) given in writing and (ii) personally delivered or mailed, by prepaid, certified mail or overnight courier, or transmitted by electronic mail transmission (including PDF), to the party to whom such notice or communication is directed, to the mailing address or regularly-monitored electronic mail address of such party as follows:

Cathy Halka, Clerk of the Council
Whatcom County Council
311 Grand Avenue #105
Bellingham, WA 98225
chalka@co.whatcom.wa.us (cc: ksmith@co.whatcom.wa.us)
360-778-5010

Alan Pennington, President
Matrix Consulting Group
1875 S Grant Street, Suite 960
San Mateo, CA 94402 650.858.0507
apennington@matrixcg.net

Any such notice or communication shall be deemed to have been given on (i) the day such notice or communication is personally delivered, (ii) three (3) days after such notice or communication is mailed by prepaid certified or registered mail, (iii) one (1) working day

Contract for Services
Evaluation of Human Resources Policies and Procedures

after such notice or communication is sent by overnight courier, or (iv) the day such notice or communication is sent electronically, provided that the sender has received a confirmation of such electronic transmission. A party may, for purposes of this Agreement, change his, her or its address, email address or the person to whom a notice or other communication is marked to the attention of, by giving notice of such change to the other party pursuant to this Section.

37.3 If agreed by the parties, this Contract may be executed by Email transmission and PDF signature and Email transmission and PDF signature shall constitute an original for all purposes.

38.1 Certification of Public Works Contractor's Status under State Law:

If applicable, Contractor certifies that it has fully met the responsibility criteria required of public works contractors under RCW 39.04.350 (1), which include: (a) having a certificate of registration in compliance with RCW 18.27; (b) having a current state unified business identifier number; (c) if applicable, having industrial insurance coverage for its employees working in Washington as required in Title 51 RCW, an employment security department number as required in Title 50 RCW, and a state excise tax registration number as required in Title 82 RCW; and (d) not being disqualified from bidding on any public works contract under RCW 39.06.010 or 39.12.065 (3).

38.2 Certification Regarding Federal Debarment, Suspension, Ineligibility and Voluntary Exclusion - Lower Tier Covered Transactions:

If applicable, the Contractor further certifies, by executing this contract, that neither it nor its principles is presently debarred, suspended, proposed for debarment, declared ineligible, or voluntarily excluded from participation in this transaction by any Federal department or Agency.

The Contractor also agrees that it shall not knowingly enter into any lower tier covered transactions (a transaction between the Contractor and any other person) with a person who is proposed for debarment, debarred, suspended, declared ineligible, or voluntarily excluded from participation in this covered transaction, and the Contractor agrees to include this clause titled "Certification Regarding Federal Debarment, Suspension, Ineligibility and Voluntary Exclusion - Lower Tier Covered Transaction" without modification, in all lower tier covered transactions and in all solicitations for lower tier transactions.

The "Excluded Parties List System in the System for Award Management (SAM) website is available to research this information at WWW.SAM.GOV. Contractor shall immediately notify Whatcom County if, during the term of this Contract, Contractor becomes debarred.

38.3 E-Verify:

The E-Verify contractor program for Whatcom County applies to contracts of \$100,000 or more and sub contracts for \$25,000 or more if the primary contract is for \$100,000 or more. If applicable, Contractor represents and warrants that it will, for at least the duration of this contract, register and participate in the status verification system for all newly hired employees. The term "employee" as used herein means any person that is hired to perform work for Whatcom County. As used herein, "status verification system" means the Illegal Immigration Reform and Immigration Responsibility Act of 1996 that is operated by the United States Department of Homeland Security, also known as the E-Verify Program, or any other successor electronic verification system replacing the E-Verify Program. Contractor/Seller agrees to maintain records of such compliance and, upon request of the County, to provide a copy of each such verification to the County. Contractor/Seller further represents and warrants that any person assigned to perform services hereunder meets the employment eligibility requirements of all immigration laws of the State of Washington. Contractor/Seller understands and agrees that any breach of these warranties may subject Contractor/Seller to the following: (a) termination of this Agreement and ineligibility for any Whatcom County contract for up to three (3) years, with notice of such cancellation/termination being made public. In the event of such termination/cancellation, Contractor/Seller would also be liable for any additional costs incurred by the County due to contract cancellation or loss of license or permit." Contractor will review and enroll in the E-Verify program through this website: www.uscis.gov

Series 40-49: Provisions Related to Interpretation of Agreement and Resolution of Disputes

40.1 Modifications:

Either party may request changes in the Agreement. Any and all agreed modifications, to be valid and binding upon either party, shall be in writing and signed by both of the parties.

40.2 Contractor Commitments, Warranties and Representations:

Any written commitment received from the Contractor concerning this Agreement shall be binding upon the Contractor, unless otherwise specifically provided herein with reference to this paragraph. Failure of the Contractor to fulfill such a commitment shall render the Contractor liable for damages to the County. A commitment includes, but is not limited to, any representation made prior to execution of this Agreement, whether or not incorporated elsewhere herein by reference, as to performance of services or equipment, prices or options for future acquisition to remain in effect for a fixed period, or warranties.

Contract for Services
Evaluation of Human Resources Policies and Procedures

41.1 Severability:

If any term or condition of this contract or the application thereof to any person(s) or circumstances is held invalid, such invalidity shall not affect other terms, conditions or applications which can be given effect without the invalid term, condition or application. To this end, the terms and conditions of this contract are declared severable.

41.2 Waiver:

Waiver of any breach or condition of this contract shall not be deemed a waiver of any prior or subsequent breach. No term or condition of this contract shall be held to be waived, modified or deleted except by an instrument, in writing, signed by the parties hereto. The failure of the County to insist upon strict performance of any of the covenants and agreements of this Agreement, or to exercise any option herein conferred in any one or more instances, shall not be construed to be a waiver or relinquishment of any such, or any other covenants or agreements, but the same shall be and remain in full force and effect.

42.1 Disputes:

a. General:

Differences between the Contractor and the County, arising under and by virtue of the Contract Documents, shall be brought to the attention of the County at the earliest possible time in order that such matters may be settled or other appropriate action promptly taken. Except for such objections as are made of record in the manner hereinafter specified and within the time limits stated, the records, orders, rulings, instructions, and decisions of the Administrative Officer shall be final and conclusive.

b. Notice of Potential Claims:

The Contractor shall not be entitled to additional compensation which otherwise may be payable, or to extension of time for (1) any act or failure to act by the Administrative Officer or the County, or (2) the happening of any event or occurrence, unless the Contractor has given the County a written Notice of Potential Claim within ten (10) days of the commencement of the act, failure, or event giving rise to the claim, and before final payment by the County. The written Notice of Potential Claim shall set forth the reasons for which the Contractor believes additional compensation or extension of time is due, the nature of the cost involved, and insofar as possible, the amount of the potential claim. Contractor shall keep full and complete daily records of the work performed, labor and material used, and all costs and additional time claimed to be additional.

c. Detailed Claim:

The Contractor shall not be entitled to claim any such additional compensation, or extension of time, unless within thirty (30) days of the accomplishment of the portion of the work from which the claim arose, and before final payment by the County, the Contractor has given the County a detailed written statement of each element of cost or other compensation requested and of all elements of additional time required, and copies of any supporting documents evidencing the amount or the extension of time claimed to be due.

d. Arbitration:

Other than claims for injunctive relief, temporary restraining order, or other provisional remedy to preserve the status quo or prevent irreparable harm, brought by a party hereto (which may be brought either in court or pursuant to this arbitration provision), and consistent with the provisions hereinabove, any claim, dispute or controversy between the parties under, arising out of, or related to this Contract or otherwise, including issues of specific performance, shall be determined by arbitration in Bellingham, Washington, under the applicable American Arbitration Association (AAA) rules in effect on the date hereof, as modified by this Agreement. There shall be one arbitrator selected by the parties within ten (10) days of the arbitration demand, or if not, by the AAA or any other group having similar credentials. Any issue about whether a claim is covered by this Contract shall be determined by the arbitrator. The arbitrator shall apply substantive law and may award injunctive relief, equitable relief (including specific performance), or any other remedy available from a judge but shall not have the power to award punitive damages. Each Party shall pay all their own costs, attorney fees and expenses of arbitration and the parties shall share equally in the Arbitrator's fees and costs. The decision of the arbitrator shall be final and binding and an order confirming the award or judgment upon the award may be entered in any court having jurisdiction. The parties agree that the decision of the arbitrator shall be the sole and exclusive remedy between them regarding any dispute presented or pled before the arbitrator. At the request of either party made not later than forty-five (45) days after the arbitration demand, the parties agree to submit the dispute to nonbinding mediation, which shall not delay the arbitration hearing date; provided, that either party may decline to mediate and proceed with arbitration.

Any arbitration proceeding commenced to enforce or interpret this Contract shall be brought within six years after the initial occurrence giving rise to the claim, dispute, or issue for which arbitration is commenced, regardless of the date of discovery or whether the claim, dispute, or issue was continuing in nature. Claims, disputes, or issues arising more than six years prior to a written request or demand for arbitration issued under this Contract are not subject to arbitration.

- e. The parties may agree in writing signed by both parties that a claim or dispute may be brought in Whatcom County Superior Court rather than mediation or arbitration.

Unless otherwise specified herein, this Contract shall be governed by the laws of Whatcom County and the State of Washington.

43.1 Venue and Choice of Law:

In the event that any litigation should arise concerning the construction or interpretation of any of the terms of this Agreement, the venue of such action of litigation shall be in the courts of the State of Washington in and for the County of Whatcom. This Agreement shall be governed by the laws of the State of Washington.

44.1 Survival:

The provisions of paragraphs 11.1, 11.2, 11.3, 21.1, 22.1, 30.1, 31.1, 31.2, 32.1, 33.1, 34.2, 34.3, 36.1, 40.2, 41.2, 42.1, and 43.1, if utilized, shall survive, notwithstanding the termination or invalidity of this Agreement for any reason.

45.1 Entire Agreement:

This written Agreement, comprised of the writings signed or otherwise identified and attached hereto, represents the entire Agreement between the parties and supersedes any prior oral statements, discussions or understandings between the parties.

EXHIBIT "A"
(SCOPE OF WORK)

Background

On April 19, 2024, a news article was published regarding a settlement paid to a County employee regarding complaints against a former department director. On April 30, 2024, the Whatcom County Council discussed establishing an investigative committee to review recent employment law decisions (AB2024-294) related to these and other events. On May 7, 2024, Council selected Councilmembers Ben Elenbaas, Todd Donovan, and Barry Buchanan (AB2024-310) to form an investigative committee. The Council's investigative committee first met May 14, 2024, and conducted a series of approximately 14 interviews with current and former county employees. Interviews included staff from various County departments, including Human Resources and multiple department heads, the Executive, and Executive office staff.

On September 24, 2024, the investigative committee presented the final draft report to the Council's Committee of the Whole (AB2024-336). The Whatcom County Council discussed the next step to hire a consultant to examine the County's human resources policies and procedures related to harassment and provide recommendations for improvements.

The purpose of this Request for Proposals (RFP) is to secure professional services to evaluate the policies and procedures in place in the County to ensure a safe working environment free from harassment.

The project includes the following tasks, which are further described below:

- Evaluate all county policies and procedures related to preventing workplace harassment, processing harassment complaints, and separation of employees facing harassment complaints
- Review procedures for recent employment law decisions
- Review employee relations policies and procedures including identifying and mitigating personnel issues, conflict management policies, disciplinary processes, complaint disputes and resolutions, and termination, resignation, and exit interviews
- Review county training offerings related to preventing harassment and timelines for requiring training for supervisory and all staff positions.
- Interview county staff as needed to thoroughly review the policies and procedures in place
- Evaluate structure and staffing in Human Resources department related to processing harassment complaints
- Evaluate and summarize alternate options for employees and the public to report employee misconduct, including evaluating the effectiveness of independent offices and mechanisms present in other counties in Washington state such as an ombudsperson, citizen public advocate, expanded scope for the Ethics Commission, or other similar office/commission.
- Identify areas of improvement in the aforementioned policies, procedures, and structures
- Summarize methodology, findings, and recommendations in a final report
- Present to the County Council on progress and final report findings

Task 1: Data Collection and Current State Assessment

This task will include a formal kickoff with key County personnel to formally refine the goals and objectives of the study. We will begin by developing an understanding of the recent investigative committee decisions and findings related to this project's scope and discussing these efforts with staff. We will collect and review all data relevant to the study, including all HR policies, training materials related to these policies, and any HR data or key performance indicators being tracked such as time to resolve personnel complaints or investigations and their outcomes.

As part of this phase, we will conduct interviews with HR personnel involved in processing harassment and other complaints to develop an understanding of current staffing allocations, skillsets, applicable policies and procedures in place, and operational challenges that staff may be currently facing. We will also conduct interviews within external departments and/or commissions depending on their relevancy to the policies within this scope.

The County will be provided with a Current State Assessment which will serve a descriptive profile of current policies, practices, and staffing associated with this function of HR. The intent of this document is to exhibit that the project team has established a thorough understanding of current practices prior to initiating later analytical phases.

Task 2: Employee Survey

This task will allow us to understand and document employee's overall satisfaction regarding how the County currently addresses personnel issues. The project team will develop and distribute an anonymous online survey (with the option for paper surveys) to all County employees. Questions will aim to determine the level of equity, timeliness, and overall quality of personnel issue related policies, processes, and training. The project team will work with the County to develop the final list of survey questions. Following the surveys closure, we will develop a comprehensive analysis of the finding and provide the County with a key findings and analysis report.

Contract for Services
Evaluation of Human Resources Policies and Procedures

Task 3: Policy, Procedure, and Training Review

Task 3 will represent the major analytical effort associated with this study. During this phase, the project team will accomplish the following by evaluating each item against industry standards and applicable local, state or federal regulations:

- Analyze all County policies and procedures related to preventing, processing, and addressing harassment complaints.
- Analyze all employee relations policies and procedures related to personnel issue mitigation, conflict management, discipline, complaint disputes and resolution, termination/resignation procedures, and exit interviews.
- Assess compliance with current policies and procedures via a random sampling of HR transactions and investigations.
- Assess the quality and timeliness of current training provided to staff within the areas mentioned above. This will include a review of prior training materials utilized and a review of training cycles and frequency.

Current policies, procedures, and training will be reviewed against industry best practices related to HR (from PSHRA, ICMA, and SHRM) as well as the project team's extensive experience working with employee relations and general HR functions across the nation. We will also leverage our expertise in Diversity, Equity, and Inclusion (DEI) to evaluate these policies utilizing a DEI lens to ensure inclusion and equity are appropriately addressed. County staff will coordinate and provide legal review for compliance with local, state, and/or federal laws and guidelines. Based on the project team's analysis, detailed and specific recommendations for improvements to current policies, practices, and training will be developed and presented to the County.

Task 4: Staffing Analysis

This second analytical task will assess the staffing and organizational structure associated with employee relations functions. The project team will first utilize any workload, timeline, and satisfaction data collected in Tasks 1 and 2 to determine if the County has the correct number and types of positions to meet current workload. Where possible, we will identify gaps in skillsets or training for assigned staff to these functions and make recommendations on how to address any identified gap.

Following this, the project team will incorporate recommendations made in Task 3 into the staffing analysis to project additional staffing impacts that could result from implementing recommended changes. This will include any potential reorganizations of staff as well as the creation of new positions. For both current and potentially new positions, the analysis will identify appropriate employee skill sets based on industry standards as well as the project team's experience.

This phase of the project will also include a comparative analysis targeting two key areas: the HR staffing and HR structure of comparable counties in Washington, and their use of alternative mechanisms for the reporting and investigating of employee misconduct. The project team will work with the County to select six organizations for this comparative assessment.

At the conclusion of this task, the County will be provided with a staffing analysis that shows recommended changes to current staffing and organizational structure based on current and future workload as well as policy and procedural changes. In addition, this document will contain a comparative analysis benchmarking staffing and alternative approaches for reporting employee misconduct.

Task 5: Final Report

All findings and recommendations from Tasks 3 and 4 will be compiled into a Draft Final Report (DFR) showing the rationale and analysis supporting each recommendation. The DFR will be prefaced with an executive summary that provides an overview of the study's key findings and lists each recommendation. Recommendations will be assigned a priority (from low to high) as well as a timeline for implementation (e.g., 03 2025). The DFR will also include previous deliverables from Tasks 1 and 2 as appendices.

The DFR will be provided to the County for final review and feedback. Following review and edits, the project team will provide the County with a Final Report, which can then be presented to County Executives and elected officials.

Project Schedule

We are proposing a four-month schedule for this project, shown in the graph below:

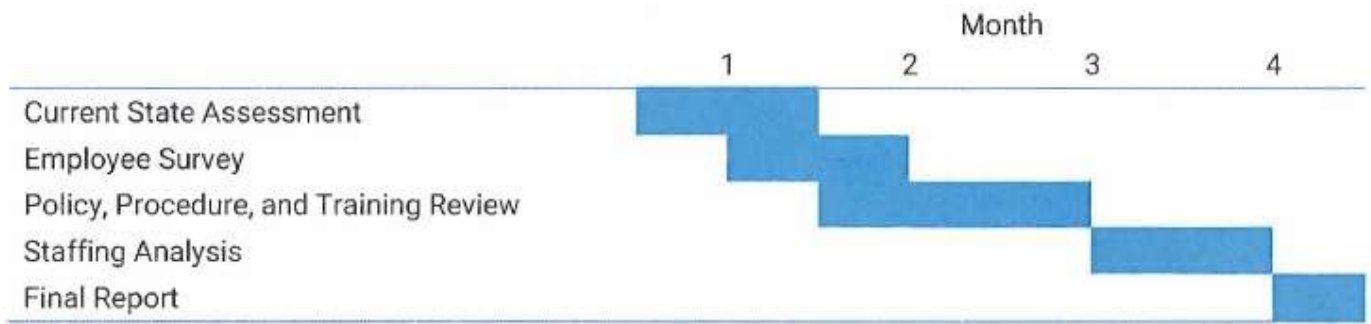

EXHIBIT "B"
(COMPENSATION)

The project cost is not to exceed \$76,500 as detailed below:

Staff billable rates include the following:

- Project Manager \$310/hour
- Senior Analyst \$225/hour
- Analyst \$160/hour

Project Task	Project Manager Hours	Senior Analyst Hours	Analyst Hours	Total Hours	%	Total
Task 1 Data Collection and Current State Assessment	12	32	32	76	22.1%	\$16,040
Task 2 Employee Survey	4	12	32	48	12.5%	\$9,060
Task 3 Policy, Procedure, and Training Review	16	48	56	120	34.0%	\$24,720
Task 4 Staffing Analysis	8	16	24	48	13.6%	\$9,920
Task 5 Final Report	12	24	24	60	17.8%	\$12,960
Total Tasks 1-5	52	132	168	352	100%	\$72,700
Reimbursable Expenses						\$3800
TOTAL						\$76,500

The county agrees to compensate the contractor according to the tasks and percentages listed above.

Contractor may transfer funds between tasks listed above with county pre -approval (in writing) and limited to no more than 10% change in each task.

The contractor shall submit itemized invoices on no more frequent than a monthly basis in a format approved by the County, and as follows:

- Billings will be based on percentage complete for each task, and include hours billed
- Invoices are to be submitted by the 25th of the month following the month of service.

Contract for Services
Evaluation of Human Resources Policies and Procedures

- Invoices are to include for each task the total cost per invoice period, hours billed, remaining balance, and percentage complete for each task.
- A billing progress report of tasks completed during the billing period and upcoming tasks for the next period will be provided as additional documentation with each invoice.
- Reimbursable expenses:
 - o Mileage at per mile, meals and lodging reimbursements shall not exceed GSA approved rate for Bellingham area.
 - o Copies of receipts are required for reimbursement of expenses other than mileage.
 - o Reimbursable expenses must not constitute a gift of public funds.
- A final invoice is due no later than 30 days after the termination date of the contract.

Any work performed prior to the effective date of this contract or continuing after the completion date of the same unless otherwise agreed upon in writing, will be at the contractor' s expense.

Invoices are to be submitted to the County Council Office:

Whatcom County Council Office
Attn: Cathy Halka, Legislative Analyst
311 Grand Ave, Suite 105
Bellingham, WA 98225
chalka@co.whatcom.wa.us
(cc: kfelbing@co.whatcom.wa.us)

Payment by the County will be considered timely if it is made within 30 days of the receipt and acceptance of billing information from the contractor.

EXHIBIT "C"
(CERTIFICATE OF INSURANCE)

DESCRIPTIONS (Continued from Page 1)

same, when required by written contract. General Liability and Hired & Non-Owned Auto Liability contain a special endorsement with "Primary and Non-Contributory" wording, when required by written contract. Umbrella follows form to General Liability, Hired & Non-Owned Auto Liability and Workers Compensation. This form is subject to any/all respective policy provisions.

**** Workers Comp Information ****

Proprietors/Partners/Executive Officers/Members Excluded:

Richard P Brady, Officer

Additional Insured Includes: Whatcom County, its departments, elected and appointed officials, employees, agents and volunteers.

BUSINESS LIABILITY COVERAGE FORM

2. Applicable To Medical Expenses Coverage

We will not pay expenses for "bodily injury":

a. Any Insured

To any insured, except "volunteer workers".

b. Hired Person

To a person hired to do work for or on behalf of any insured or a tenant of any insured.

c. Injury On Normally Occupied Premises

To a person injured on that part of premises you own or rent that the person normally occupies.

d. Workers' Compensation And Similar Laws

To a person, whether or not an "employee" of any insured, if benefits for the "bodily injury" are payable or must be provided under a workers' compensation or disability benefits law or a similar law.

e. Athletics Activities

To a person injured while practicing, instructing or participating in any physical exercises or games, sports or athletic contests.

f. Products-Completed Operations Hazard

Included with the "products-completed operations hazard".

g. Business Liability Exclusions

Excluded under Business Liability Coverage.

C. WHO IS AN INSURED

1. If you are designated in the Declarations as:

- a. An individual, you and your spouse are insureds, but only with respect to the conduct of a business of which you are the sole owner.
- b. A partnership or joint venture, you are an insured. Your members, your partners, and their spouses are also insureds, but only with respect to the conduct of your business.
- c. A limited liability company, you are an insured. Your members are also insureds, but only with respect to the conduct of your business. Your managers are insureds, but only with respect to their duties as your managers.
- d. An organization other than a partnership, joint venture or limited liability company, you are an insured. Your "executive officers" and directors are insureds, but only with respect to their duties as your officers or directors. Your stockholders are also insureds, but only with respect to their liability as stockholders.

- e. A trust, you are an insured. Your trustees are also insureds, but only with respect to their duties as trustees.

2. Each of the following is also an insured:

a. Employees And Volunteer Workers

Your "volunteer workers" only while performing duties related to the conduct of your business, or your "employees", other than either your "executive officers" (if you are an organization other than a partnership, joint venture or limited liability company) or your managers (if you are a limited liability company), but only for acts within the scope of their employment by you or while performing duties related to the conduct of your business.

However, none of these "employees" or "volunteer workers" are insureds for:

(1) "Bodily injury" or "personal and advertising injury":

- (a) To you, to your partners or members (if you are a partnership or joint venture), to your members (if you are a limited liability company), or to a co-"employee" while in the course of his or her employment or performing duties related to the conduct of your business, or to your other "volunteer workers" while performing duties related to the conduct of your business;

- (b) To the spouse, child, parent, brother or sister of that co-"employee" or that "volunteer worker" as a consequence of Paragraph (1)(a) above;

- (c) For which there is any obligation to share damages with or repay someone else who must pay damages because of the injury described in Paragraphs (1)(a) or (b) above; or

- (d) Arising out of his or her providing or failing to provide professional health care services.

If you are not in the business of providing professional health care services, Paragraph (d) does not apply to any nurse, emergency medical technician or paramedic employed by you to provide such services.

(2) "Property damage" to property:

- (a) Owned, occupied or used by,

(b) Rented to, in the care, custody or control of, or over which physical control is being exercised for any purpose by you, any of your "employees", "volunteer workers", any partner or member (if you are a partnership or joint venture), or any member (if you are a limited liability company).

b. Real Estate Manager

Any person (other than your "employee" or "volunteer worker"), or any organization while acting as your real estate manager.

c. Temporary Custodians Of Your Property

Any person or organization having proper temporary custody of your property if you die, but only:

- (1) With respect to liability arising out of the maintenance or use of that property; and
- (2) Until your legal representative has been appointed.

d. Legal Representative If You Die

Your legal representative if you die, but only with respect to duties as such. That representative will have all your rights and duties under this insurance.

e. Unnamed Subsidiary

Any subsidiary and subsidiary thereof, of yours which is a legally incorporated entity of which you own a financial interest of more than 50% of the voting stock on the effective date of this Coverage Part.

The insurance afforded herein for any subsidiary not shown in the Declarations as a named insured does not apply to injury or damage with respect to which an insured under this insurance is also an insured under another policy or would be an insured under such policy but for its termination or upon the exhaustion of its limits of insurance.

3. Newly Acquired Or Formed Organization

Any organization you newly acquire or form, other than a partnership, joint venture or limited liability company, and over which you maintain financial interest of more than 50% of the voting stock, will qualify as a Named Insured if there is no other similar insurance available to that organization. However:

- a. Coverage under this provision is afforded only until the 180th day after you acquire or form the organization or the end of the policy period, whichever is earlier; and

b. Coverage under this provision does not apply to:

- (1) "Bodily injury" or "property damage" that occurred; or
- (2) "Personal and advertising injury" arising out of an offense committed before you acquired or formed the organization.

4. Operator Of Mobile Equipment

With respect to "mobile equipment" registered in your name under any motor vehicle registration law, any person is an insured while driving such equipment along a public highway with your permission. Any other person or organization responsible for the conduct of such person is also an insured, but only with respect to liability arising out of the operation of the equipment, and only if no other insurance of any kind is available to that person or organization for this liability. However, no person or organization is an insured with respect to:

- a. "Bodily injury" to a co-"employee" of the person driving the equipment; or
- b. "Property damage" to property owned by, rented to, in the charge of or occupied by you or the employer of any person who is an insured under this provision.

5. Operator of Nonowned Watercraft

With respect to watercraft you do not own that is less than 51 feet long and is not being used to carry persons for a charge, any person is an insured while operating such watercraft with your permission. Any other person or organization responsible for the conduct of such person is also an insured, but only with respect to liability arising out of the operation of the watercraft, and only if no other insurance of any kind is available to that person or organization for this liability.

However, no person or organization is an insured with respect to:

- a. "Bodily injury" to a co-"employee" of the person operating the watercraft; or
- b. "Property damage" to property owned by, rented to, in the charge of or occupied by you or the employer of any person who is an insured under this provision.

6. Additional Insureds When Required By Written Contract, Written Agreement Or Permit

The person(s) or organization(s) identified in Paragraphs a. through f. below are additional insureds when you have agreed, in a written

BUSINESS LIABILITY COVERAGE FORM

contract, written agreement or because of a permit issued by a state or political subdivision, that such person or organization be added as an additional insured on your policy, provided the injury or damage occurs subsequent to the execution of the contract or agreement, or the issuance of the permit.

A person or organization is an additional insured under this provision only for that period of time required by the contract, agreement or permit.

However, no such person or organization is an additional insured under this provision if such person or organization is included as an additional insured by an endorsement issued by us and made a part of this Coverage Part, including all persons or organizations added as additional insureds under the specific additional insured coverage grants in Section F. – Optional Additional Insured Coverages.

a. Vendors

Any person(s) or organization(s) (referred to below as vendor), but only with respect to "bodily injury" or "property damage" arising out of "your products" which are distributed or sold in the regular course of the vendor's business and only if this Coverage Part provides coverage for "bodily injury" or "property damage" included within the "products-completed operations hazard".

- (1) The insurance afforded to the vendor is subject to the following additional exclusions:

This insurance does not apply to:

- (a) "Bodily injury" or "property damage" for which the vendor is obligated to pay damages by reason of the assumption of liability in a contract or agreement. This exclusion does not apply to liability for damages that the vendor would have in the absence of the contract or agreement;
- (b) Any express warranty unauthorized by you;
- (c) Any physical or chemical change in the product made intentionally by the vendor;
- (d) Repackaging, except when unpacked solely for the purpose of inspection, demonstration, testing, or the substitution of parts under instructions from the manufacturer, and then repackaged in the original container;

- (e) Any failure to make such inspections, adjustments, tests or servicing as the vendor has agreed to make or normally undertakes to make in the usual course of business, in connection with the distribution or sale of the products;

- (f) Demonstration, installation, servicing or repair operations, except such operations performed at the vendor's premises in connection with the sale of the product;

- (g) Products which, after distribution or sale by you, have been labeled or relabeled or used as a container, part or ingredient of any other thing or substance by or for the vendor; or

- (h) "Bodily injury" or "property damage" arising out of the sole negligence of the vendor for its own acts or omissions or those of its employees or anyone else acting on its behalf. However, this exclusion does not apply to:

- (i) The exceptions contained in Subparagraphs (d) or (f); or

- (ii) Such inspections, adjustments, tests or servicing as the vendor has agreed to make or normally undertakes to make in the usual course of business, in connection with the distribution or sale of the products.

- (2) This insurance does not apply to any insured person or organization from whom you have acquired such products, or any ingredient, part or container, entering into, accompanying or containing such products.

b. Lessors Of Equipment

- (1) Any person or organization from whom you lease equipment; but only with respect to their liability for "bodily injury", "property damage" or "personal and advertising injury" caused, in whole or in part, by your maintenance, operation or use of equipment leased to you by such person or organization.

- (2) With respect to the insurance afforded to these additional insureds, this insurance does not apply to any "occurrence" which takes place after you cease to lease that equipment.

c. Lessors Of Land Or Premises

- (1) Any person or organization from whom you lease land or premises, but only with respect to liability arising out of the ownership, maintenance or use of that part of the land or premises leased to you.
- (2) With respect to the insurance afforded to these additional insureds, this insurance does not apply to:
- (a) Any "occurrence" which takes place after you cease to lease that land or be a tenant in that premises; or
 - (b) Structural alterations, new construction or demolition operations performed by or on behalf of such person or organization.

d. Architects, Engineers Or Surveyors

- (1) Any architect, engineer, or surveyor, but only with respect to liability for "bodily injury", "property damage" or "personal and advertising injury" caused, in whole or in part, by your acts or omissions or the acts or omissions of those acting on your behalf:
- (a) In connection with your premises; or
 - (b) In the performance of your ongoing operations performed by you or on your behalf.
- (2) With respect to the insurance afforded to these additional insureds, the following additional exclusion applies:
- This insurance does not apply to "bodily injury", "property damage" or "personal and advertising injury" arising out of the rendering of or the failure to render any professional services by or for you, including:
- (a) The preparing, approving, or failure to prepare or approve, maps, shop drawings, opinions, reports, surveys, field orders, change orders, designs or drawings and specifications; or
 - (b) Supervisory, inspection, architectural or engineering activities.

e. Permits Issued By State Or Political Subdivisions

- (1) Any state or political subdivision, but only with respect to operations performed by you or on your behalf for which the state or political subdivision has issued a permit.
- (2) With respect to the insurance afforded to these additional insureds, this insurance does not apply to:
- (a) "Bodily injury", "property damage" or "personal and advertising injury" arising out of operations performed for the state or municipality; or
 - (b) "Bodily injury" or "property damage" included within the "products-completed operations hazard".

f. Any Other Party

- (1) Any other person or organization who is not an insured under Paragraphs a. through e. above, but only with respect to liability for "bodily injury", "property damage" or "personal and advertising injury" caused, in whole or in part, by your acts or omissions or the acts or omissions of those acting on your behalf:
- (a) In the performance of your ongoing operations;
 - (b) In connection with your premises owned by or rented to you; or
 - (c) In connection with "your work" and included within the "products-completed operations hazard", but only if
 - (i) The written contract or written agreement requires you to provide such coverage to such additional insured; and
 - (ii) This Coverage Part provides coverage for "bodily injury" or "property damage" included within the "products-completed operations hazard".
- (2) With respect to the insurance afforded to these additional insureds, this insurance does not apply to:
- "Bodily injury", "property damage" or "personal and advertising injury" arising out of the rendering of, or the failure to render, any professional architectural, engineering or surveying services, including:

BUSINESS LIABILITY COVERAGE FORM

- (a) The preparing, approving, or failure to prepare or approve, maps, shop drawings, opinions, reports, surveys, field orders, change orders, designs or drawings and specifications; or
- (b) Supervisory, inspection, architectural or engineering activities.

The limits of insurance that apply to additional insureds are described in Section D. – Limits Of Insurance.

How this insurance applies when other insurance is available to an additional insured is described in the Other Insurance Condition in Section E. – Liability And Medical Expenses General Conditions.

No person or organization is an insured with respect to the conduct of any current or past partnership, joint venture or limited liability company that is not shown as a Named Insured in the Declarations.

D. LIABILITY AND MEDICAL EXPENSES LIMITS OF INSURANCE

1. The Most We Will Pay

The Limits of Insurance shown in the Declarations and the rules below fix the most we will pay regardless of the number of:

- a. Insureds;
- b. Claims made or "suits" brought; or
- c. Persons or organizations making claims or bringing "suits".

2. Aggregate Limits

The most we will pay for:

- a. Damages because of "bodily injury" and "property damage" included in the "products-completed operations hazard" is the Products-Completed Operations Aggregate Limit shown in the Declarations.
- b. Damages because of all other "bodily injury", "property damage" or "personal and advertising injury", including medical expenses, is the General Aggregate Limit shown in the Declarations.

This General Aggregate Limit applies separately to each of your "locations" owned by or rented to you.

"Location" means premises involving the same or connecting lots, or premises whose connection is interrupted only by a street, roadway or right-of-way of a railroad.

This General Aggregate limit does not apply to "property damage" to premises while rented to you or temporarily occupied by you with permission of the owner, arising out of fire, lightning or explosion.

3. Each Occurrence Limit

Subject to 2.a. or 2.b. above, whichever applies, the most we will pay for the sum of all damages because of all "bodily injury", "property damage" and medical expenses arising out of any one "occurrence" is the Liability and Medical Expenses Limit shown in the Declarations.

The most we will pay for all medical expenses because of "bodily injury" sustained by any one person is the Medical Expenses Limit shown in the Declarations.

4. Personal And Advertising Injury Limit

Subject to 2.b. above, the most we will pay for the sum of all damages because of all "personal and advertising injury" sustained by any one person or organization is the Personal and Advertising Injury Limit shown in the Declarations.

5. Damage To Premises Rented To You Limit

The Damage To Premises Rented To You Limit is the most we will pay under Business Liability Coverage for damages because of "property damage" to any one premises, while rented to you, or in the case of damage by fire, lightning or explosion, while rented to you or temporarily occupied by you with permission of the owner.

In the case of damage by fire, lightning or explosion, the Damage to Premises Rented To You Limit applies to all damage proximately caused by the same event, whether such damage results from fire, lightning or explosion or any combination of these.

6. How Limits Apply To Additional Insureds

The most we will pay on behalf of a person or organization who is an additional insured under this Coverage Part is the lesser of:

- a. The limits of insurance specified in a written contract, written agreement or permit issued by a state or political subdivision; or
- b. The Limits of Insurance shown in the Declarations.

Such amount shall be a part of and not in addition to the Limits of Insurance shown in the Declarations and described in this Section.

If more than one limit of insurance under this policy and any endorsements attached thereto applies to any claim or "suit", the most we will pay under this policy and the endorsements is the single highest limit of liability of all coverages applicable to such claim or "suit". However, this paragraph does not apply to the Medical Expenses limit set forth in Paragraph 3. above.

The Limits of Insurance of this Coverage Part apply separately to each consecutive annual period and to any remaining period of less than 12 months, starting with the beginning of the policy period shown in the Declarations, unless the policy period is extended after issuance for an additional period of less than 12 months. In that case, the additional period will be deemed part of the last preceding period for purposes of determining the Limits of Insurance.

E. LIABILITY AND MEDICAL EXPENSES GENERAL CONDITIONS

1. Bankruptcy

Bankruptcy or insolvency of the insured or of the insured's estate will not relieve us of our obligations under this Coverage Part.

2. Duties In The Event Of Occurrence, Offense, Claim Or Suit

a. Notice Of Occurrence Or Offense

You or any additional insured must see to it that we are notified as soon as practicable of an "occurrence" or an offense which may result in a claim. To the extent possible, notice should include:

- (1) How, when and where the "occurrence" or offense took place;
- (2) The names and addresses of any injured persons and witnesses; and
- (3) The nature and location of any injury or damage arising out of the "occurrence" or offense.

b. Notice Of Claim

If a claim is made or "suit" is brought against any insured, you or any additional insured must:

- (1) Immediately record the specifics of the claim or "suit" and the date received; and
- (2) Notify us as soon as practicable.

You or any additional insured must see to it that we receive a written notice of the claim or "suit" as soon as practicable.

c. Assistance And Cooperation Of The Insured

You and any other involved insured must:

- (1) Immediately send us copies of any demands, notices, summonses or legal papers received in connection with the claim or "suit";
- (2) Authorize us to obtain records and other information;
- (3) Cooperate with us in the investigation, settlement of the claim or defense against the "suit"; and
- (4) Assist us, upon our request, in the enforcement of any right against any person or organization that may be liable to the insured because of injury or damage to which this insurance may also apply.

d. Obligations At The Insured's Own Cost

No insured will, except at that insured's own cost, voluntarily make a payment, assume any obligation, or incur any expense, other than for first aid, without our consent.

e. Additional Insured's Other Insurance

If we cover a claim or "suit" under this Coverage Part that may also be covered by other insurance available to an additional insured, such additional insured must submit such claim or "suit" to the other insurer for defense and indemnity.

However, this provision does not apply to the extent that you have agreed in a written contract, written agreement or permit that this insurance is primary and non-contributory with the additional insured's own insurance.

f. Knowledge Of An Occurrence, Offense, Claim Or Suit

Paragraphs a. and b. apply to you or to any additional insured only when such "occurrence", offense, claim or "suit" is known to:

- (1) You or any additional insured that is an individual;
- (2) Any partner, if you or an additional insured is a partnership;
- (3) Any manager, if you or an additional insured is a limited liability company;
- (4) Any "executive officer" or insurance manager, if you or an additional insured is a corporation;
- (5) Any trustee, if you or an additional insured is a trust; or
- (6) Any elected or appointed official, if you or an additional insured is a political subdivision or public entity.

This Paragraph **f.** applies separately to you and any additional insured.

3. Financial Responsibility Laws

- a. When this policy is certified as proof of financial responsibility for the future under the provisions of any motor vehicle financial responsibility law, the insurance provided by the policy for "bodily injury" liability and "property damage" liability will comply with the provisions of the law to the extent of the coverage and limits of insurance required by that law.
- b. With respect to "mobile equipment" to which this insurance applies, we will provide any liability, uninsured motorists, underinsured motorists, no-fault or other coverage required by any motor vehicle law. We will provide the required limits for those coverages.

4. Legal Action Against Us

No person or organization has a right under this Coverage Form:

- a. To join us as a party or otherwise bring us into a "suit" asking for damages from an insured; or
- b. To sue us on this Coverage Form unless all of its terms have been fully complied with.

A person or organization may sue us to recover on an agreed settlement or on a final judgment against an insured; but we will not be liable for damages that are not payable under the terms of this insurance or that are in excess of the applicable limit of insurance. An agreed settlement means a settlement and release of liability signed by us, the insured and the claimant or the claimant's legal representative.

5. Separation Of Insureds

Except with respect to the Limits of Insurance, and any rights or duties specifically assigned in this policy to the first Named Insured, this insurance applies:

- a. As if each Named Insured were the only Named Insured; and
- b. Separately to each insured against whom a claim is made or "suit" is brought.

6. Representations

a. When You Accept This Policy

By accepting this policy, you agree:

- (1) The statements in the Declarations are accurate and complete;
- (2) Those statements are based upon representations you made to us; and

- (3) We have issued this policy in reliance upon your representations.

b. Unintentional Failure To Disclose Hazards

If unintentionally you should fail to disclose all hazards relating to the conduct of your business at the inception date of this Coverage Part, we shall not deny any coverage under this Coverage Part because of such failure.

7. Other Insurance

If other valid and collectible insurance is available for a loss we cover under this Coverage Part, our obligations are limited as follows:

a. Primary Insurance

This insurance is primary except when **b.** below applies. If other insurance is also primary, we will share with all that other insurance by the method described in **c.** below.

b. Excess Insurance

This insurance is excess over any of the other insurance, whether primary, excess, contingent or on any other basis:

(1) Your Work

That is Fire, Extended Coverage, Builder's Risk, Installation Risk or similar coverage for "your work";

(2) Premises Rented To You

That is fire, lightning or explosion insurance for premises rented to you or temporarily occupied by you with permission of the owner;

(3) Tenant Liability

That is insurance purchased by you to cover your liability as a tenant for "property damage" to premises rented to you or temporarily occupied by you with permission of the owner;

(4) Aircraft, Auto Or Watercraft

If the loss arises out of the maintenance or use of aircraft, "autos" or watercraft to the extent not subject to Exclusion **g.** of Section **A.** – Coverages.

(5) Property Damage To Borrowed Equipment Or Use Of Elevators

If the loss arises out of "property damage" to borrowed equipment or the use of elevators to the extent not subject to Exclusion **k.** of Section **A.** – Coverages.

(6) When You Are Added As An Additional Insured To Other Insurance

That is other insurance available to you covering liability for damages arising out of the premises or operations, or products and completed operations, for which you have been added as an additional insured by that insurance; or

(7) When You Add Others As An Additional Insured To This Insurance

That is other insurance available to an additional insured.

However, the following provisions apply to other insurance available to any person or organization who is an additional insured under this Coverage Part:

(a) Primary Insurance When Required By Contract

This insurance is primary if you have agreed in a written contract, written agreement or permit that this insurance be primary. If other insurance is also primary, we will share with all that other insurance by the method described in c. below.

(b) Primary And Non-Contributory To Other Insurance When Required By Contract

If you have agreed in a written contract, written agreement or permit that this insurance is primary and non-contributory with the additional insured's own insurance, this insurance is primary and we will not seek contribution from that other insurance.

Paragraphs (a) and (b) do not apply to other insurance to which the additional insured has been added as an additional insured.

When this insurance is excess, we will have no duty under this Coverage Part to defend the insured against any "suit" if any other insurer has a duty to defend the insured against that "suit". If no other insurer defends, we will undertake to do so, but we will be entitled to the insured's rights against all those other insurers.

BUSINESS LIABILITY COVERAGE FORM

When this insurance is excess over other insurance, we will pay only our share of the amount of the loss, if any, that exceeds the sum of:

- (1) The total amount that all such other insurance would pay for the loss in the absence of this insurance; and
- (2) The total of all deductible and self-insured amounts under all that other insurance.

We will share the remaining loss, if any, with any other insurance that is not described in this Excess Insurance provision and was not bought specifically to apply in excess of the Limits of Insurance shown in the Declarations of this Coverage Part.

c. Method Of Sharing

If all the other insurance permits contribution by equal shares, we will follow this method also. Under this approach, each insurer contributes equal amounts until it has paid its applicable limit of insurance or none of the loss remains, whichever comes first.

If any of the other insurance does not permit contribution by equal shares, we will contribute by limits. Under this method, each insurer's share is based on the ratio of its applicable limit of insurance to the total applicable limits of insurance of all insurers.

8. Transfer Of Rights Of Recovery Against Others To Us

a. Transfer Of Rights Of Recovery

If the insured has rights to recover all or part of any payment, including Supplementary Payments, we have made under this Coverage Part, those rights are transferred to us. The insured must do nothing after loss to impair them. At our request, the insured will bring "suit" or transfer those rights to us and help us enforce them. This condition does not apply to Medical Expenses Coverage.

b. Waiver Of Rights Of Recovery (Waiver Of Subrogation)

If the insured has waived any rights of recovery against any person or organization for all or part of any payment, including Supplementary Payments, we have made under this Coverage Part, we also waive that right, provided the insured waived their rights of recovery against such person or organization in a contract, agreement or permit that was executed prior to the injury or damage.

BUSINESS LIABILITY COVERAGE FORM

F. OPTIONAL ADDITIONAL INSURED COVERAGES

If listed or shown as applicable in the Declarations, one or more of the following Optional Additional Insured Coverages also apply. When any of these Optional Additional Insured Coverages apply, Paragraph 6. (Additional Insureds When Required by Written Contract, Written Agreement or Permit) of Section C., Who Is An Insured, does not apply to the person or organization shown in the Declarations. These coverages are subject to the terms and conditions applicable to Business Liability Coverage in this policy, except as provided below:

1. Additional Insured - Designated Person Or Organization

WHO IS AN INSURED under Section C. is amended to include as an additional insured the person(s) or organization(s) shown in the Declarations, but only with respect to liability for "bodily injury", "property damage" or "personal and advertising injury" caused, in whole or in part, by your acts or omissions or the acts or omissions of those acting on your behalf:

- a. In the performance of your ongoing operations; or
- b. In connection with your premises owned by or rented to you.

2. Additional Insured - Managers Or Lessors Of Premises

a. WHO IS AN INSURED under Section C. is amended to include as an additional insured the person(s) or organization(s) shown in the Declarations as an Additional Insured - Designated Person Or Organization; but only with respect to liability arising out of the ownership, maintenance or use of that part of the premises leased to you and shown in the Declarations.

b. With respect to the insurance afforded to these additional insureds, the following additional exclusions apply:

This insurance does not apply to:

- (1) Any "occurrence" which takes place after you cease to be a tenant in that premises; or
- (2) Structural alterations, new construction or demolition operations performed by or on behalf of such person or organization.

3. Additional Insured - Grantor Of Franchise

WHO IS AN INSURED under Section C. is amended to include as an additional insured the person(s) or organization(s) shown in the Declarations as an Additional Insured - Grantor Of Franchise, but only with respect to their liability as grantor of franchise to you.

4. Additional Insured - Lessor Of Leased Equipment

a. WHO IS AN INSURED under Section C. is amended to include as an additional insured the person(s) or organization(s) shown in the Declarations as an Additional Insured - Lessor of Leased Equipment, but only with respect to liability for "bodily injury", "property damage" or "personal and advertising injury" caused, in whole or in part, by your maintenance, operation or use of equipment leased to you by such person(s) or organization(s).

b. With respect to the insurance afforded to these additional insureds, this insurance does not apply to any "occurrence" which takes place after you cease to lease that equipment.

5. Additional Insured - Owners Or Other Interests From Whom Land Has Been Leased

a. WHO IS AN INSURED under Section C. is amended to include as an additional insured the person(s) or organization(s) shown in the Declarations as an Additional Insured - Owners Or Other Interests From Whom Land Has Been Leased, but only with respect to liability arising out of the ownership, maintenance or use of that part of the land leased to you and shown in the Declarations.

b. With respect to the insurance afforded to these additional insureds, the following additional exclusions apply:

This insurance does not apply to:

- (1) Any "occurrence" that takes place after you cease to lease that land; or
- (2) Structural alterations, new construction or demolition operations performed by or on behalf of such person or organization.

6. Additional Insured - State Or Political Subdivision - Permits

a. WHO IS AN INSURED under Section C. is amended to include as an additional insured the state or political subdivision shown in the Declarations as an Additional

BUSINESS LIABILITY COVERAGE FORM

Insured – State Or Political Subdivision - Permits, but only with respect to operations performed by you or on your behalf for which the state or political subdivision has issued a permit.

- b. With respect to the insurance afforded to these additional insureds, the following additional exclusions apply:

This insurance does not apply to:

- (1) "Bodily injury", "property damage" or "personal and advertising injury" arising out of operations performed for the state or municipality; or
- (2) "Bodily injury" or "property damage" included in the "product-completed operations" hazard.

7. Additional Insured – Vendors

- a. WHO IS AN INSURED under Section C. is amended to include as an additional insured the person(s) or organization(s) (referred to below as vendor) shown in the Declarations as an Additional Insured - Vendor, but only with respect to "bodily injury" or "property damage" arising out of "your products" which are distributed or sold in the regular course of the vendor's business and only if this Coverage Part provides coverage for "bodily injury" or "property damage" included within the "products-completed operations hazard".
- b. The insurance afforded to the vendor is subject to the following additional exclusions:

- (1) This insurance does not apply to:
 - (a) "Bodily injury" or "property damage" for which the vendor is obligated to pay damages by reason of the assumption of liability in a contract or agreement. This exclusion does not apply to liability for damages that the vendor would have in the absence of the contract or agreement;
 - (b) Any express warranty unauthorized by you;
 - (c) Any physical or chemical change in the product made intentionally by the vendor;
 - (d) Repackaging, unless unpacked solely for the purpose of inspection, demonstration, testing, or the substitution of parts under instructions from the manufacturer, and then repackaged in the original container;

(e) Any failure to make such inspections, adjustments, tests or servicing as the vendor has agreed to make or normally undertakes to make in the usual course of business, in connection with the distribution or sale of the products;

(f) Demonstration, installation, servicing or repair operations, except such operations performed at the vendor's premises in connection with the sale of the product;

(g) Products which, after distribution or sale by you, have been labeled or relabeled or used as a container, part or ingredient of any other thing or substance by or for the vendor; or

(h) "Bodily injury" or "property damage" arising out of the sole negligence of the vendor for its own acts or omissions or those of its employees or anyone else acting on its behalf. However, this exclusion does not apply to:

(i) The exceptions contained in Subparagraphs (d) or (f); or

(ii) Such inspections, adjustments, tests or servicing as the vendor has agreed to make or normally undertakes to make in the usual course of business, in connection with the distribution or sale of the products.

(2) This insurance does not apply to any insured person or organization from whom you have acquired such products, or any ingredient, part or container, entering into, accompanying or containing such products.

8. Additional Insured – Controlling Interest

WHO IS AN INSURED under Section C. is amended to include as an additional insured the person(s) or organization(s) shown in the Declarations as an Additional Insured – Controlling Interest, but only with respect to their liability arising out of:

a. Their financial control of you; or

b. Premises they own, maintain or control while you lease or occupy these premises.

BUSINESS LIABILITY COVERAGE FORM

This insurance does not apply to structural alterations, new construction and demolition operations performed by or for that person or organization.

9. Additional Insured – Owners, Lessees Or Contractors – Scheduled Person Or Organization

a. WHO IS AN INSURED under Section C. is amended to include as an additional insured the person(s) or organization(s) shown in the Declarations as an Additional Insured – Owner, Lessees Or Contractors, but only with respect to liability for "bodily injury", "property damage" or "personal and advertising injury" caused, in whole or in part, by your acts or omissions or the acts or omissions of those acting on your behalf:

- (1) In the performance of your ongoing operations for the additional insured(s); or
- (2) In connection with "your work" performed for that additional insured and included within the "products-completed operations hazard", but only if this Coverage Part provides coverage for "bodily injury" or "property damage" included within the "products-completed operations hazard".

b. With respect to the insurance afforded to these additional insureds, this insurance does not apply to "bodily injury", "property damage" or "personal an advertising injury" arising out of the rendering of, or the failure to render, any professional architectural, engineering or surveying services, including:

- (1) The preparing, approving, or failure to prepare or approve, maps, shop drawings, opinions, reports, surveys, field orders, change orders, designs or drawings and specifications; or
- (2) Supervisory, inspection, architectural or engineering activities.

10. Additional Insured – Co-Owner Of Insured Premises

WHO IS AN INSURED under Section C. is amended to include as an additional insured the person(s) or Organization(s) shown in the Declarations as an Additional Insured – Co-Owner Of Insured Premises, but only with respect to their liability as co-owner of the premises shown in the Declarations.

The limits of insurance that apply to additional insureds are described in Section D. – Limits Of Insurance.

How this insurance applies when other insurance is available to an additional insured is described in the Other Insurance Condition in Section E. – Liability And Medical Expenses General Conditions.

G. LIABILITY AND MEDICAL EXPENSES DEFINITIONS

1. "Advertisement" means the widespread public dissemination of information or images that has the purpose of inducing the sale of goods, products or services through:

- a. (1) Radio;
- (2) Television;
- (3) Billboard;
- (4) Magazine;
- (5) Newspaper;

b. The Internet, but only that part of a web site that is about goods, products or services for the purposes of inducing the sale of goods, products or services; or

c. Any other publication that is given widespread public distribution.

However, "advertisement" does not include:

- a. The design, printed material, information or images contained in, on or upon the packaging or labeling of any goods or products; or
- b. An interactive conversation between or among persons through a computer network.

2. "Advertising idea" means any idea for an "advertisement".

3. "Asbestos hazard" means an exposure or threat of exposure to the actual or alleged properties of asbestos and includes the mere presence of asbestos in any form.

4. "Auto" means a land motor vehicle, trailer or semi-trailer designed for travel on public roads, including any attached machinery or equipment. But "auto" does not include "mobile equipment".

5. "Bodily injury" means physical:

- a. Injury;
- b. Sickness; or
- c. Disease

sustained by a person and, if arising out of the above, mental anguish or death at any time.

6. "Coverage territory" means:

BUSINESS LIABILITY COVERAGE FORM

- a. The United States of America (including its territories and possessions), Puerto Rico and Canada;
 - b. International waters or airspace, but only if the injury or damage occurs in the course of travel or transportation between any places included in **a.** above;
 - c. All other parts of the world if the injury or damage arises out of:
 - (1) Goods or products made or sold by you in the territory described in **a.** above;
 - (2) The activities of a person whose home is in the territory described in **a.** above, but is away for a short time on your business; or
 - (3) "Personal and advertising injury" offenses that take place through the Internet or similar electronic means of communicationprovided the insured's responsibility to pay damages is determined in the United States of America (including its territories and possessions), Puerto Rico or Canada, in a "suit" on the merits according to the substantive law in such territory, or in a settlement we agree to.
7. "Electronic data" means information, facts or programs:
 - a. Stored as or on;
 - b. Created or used on; or
 - c. Transmitted to or from computer software, including systems and applications software, hard or floppy disks, CD-ROMS, tapes, drives, cells, data processing devices or any other media which are used with electronically controlled equipment.
 8. "Employee" includes a "leased worker". "Employee" does not include a "temporary worker".
 9. "Executive officer" means a person holding any of the officer positions created by your charter, constitution, by-laws or any other similar governing document.
 10. "Hostile fire" means one which becomes uncontrollable or breaks out from where it was intended to be.
 11. "Impaired property" means tangible property, other than "your product" or "your work", that cannot be used or is less useful because:
 - a. It incorporates "your product" or "your work" that is known or thought to be defective, deficient, inadequate or dangerous; or
 - b. You have failed to fulfill the terms of a contract or agreement;
if such property can be restored to use by:
 - a. The repair, replacement, adjustment or removal of "your product" or "your work"; or
 - b. Your fulfilling the terms of the contract or agreement.
12. "Insured contract" means:
 - a. A contract for a lease of premises. However, that portion of the contract for a lease of premises that indemnifies any person or organization for damage by fire, lightning or explosion to premises while rented to you or temporarily occupied by you with permission of the owner is subject to the Damage To Premises Rented To You limit described in Section **D.** – Liability and Medical Expenses Limits of Insurance.
 - b. A sidetrack agreement;
 - c. Any easement or license agreement, including an easement or license agreement in connection with construction or demolition operations on or within 50 feet of a railroad;
 - d. Any obligation, as required by ordinance, to indemnify a municipality, except in connection with work for a municipality;
 - e. An elevator maintenance agreement; or
 - f. That part of any other contract or agreement pertaining to your business (including an indemnification of a municipality in connection with work performed for a municipality) under which you assume the tort liability of another party to pay for "bodily injury" or "property damage" to a third person or organization, provided the "bodily injury" or "property damage" is caused, in whole or in part, by you or by those acting on your behalf. Tort liability means a liability that would be imposed by law in the absence of any contract or agreement.
Paragraph **f.** includes that part of any contract or agreement that indemnifies a railroad for "bodily injury" or "property damage" arising out of construction or demolition operations within 50 feet of any railroad property and affecting any railroad bridge or trestle, tracks, road-beds, tunnel, underpass or crossing.
However, Paragraph **f.** does not include that part of any contract or agreement:

- (1) That indemnifies an architect, engineer or surveyor for injury or damage arising out of:
 - (a) Preparing, approving or failing to prepare or approve maps, shop drawings, opinions, reports, surveys, field orders, change orders, designs or drawings and specifications; or
 - (b) Giving directions or instructions, or failing to give them, if that is the primary cause of the injury or damage; or
 - (2) Under which the insured, if an architect, engineer or surveyor, assumes liability for an injury or damage arising out of the insured's rendering or failure to render professional services, including those listed in (1) above and supervisory, inspection, architectural or engineering activities.
13. "Leased worker" means a person leased to you by a labor leasing firm under an agreement between you and the labor leasing firm, to perform duties related to the conduct of your business. "Leased worker" does not include a "temporary worker".
14. "Loading or unloading" means the handling of property:
- a. After it is moved from the place where it is accepted for movement into or onto an aircraft, watercraft or "auto";
 - b. While it is in or on an aircraft, watercraft or "auto"; or
 - c. While it is being moved from an aircraft, watercraft or "auto" to the place where it is finally delivered;
- but "loading or unloading" does not include the movement of property by means of a mechanical device, other than a hand truck, that is not attached to the aircraft, watercraft or "auto".
15. "Mobile equipment" means any of the following types of land vehicles, including any attached machinery or equipment:
- a. Bulldozers, farm machinery, forklifts and other vehicles designed for use principally off public roads;
 - b. Vehicles maintained for use solely on or next to premises you own or rent;
 - c. Vehicles that travel on crawler treads;
 - d. Vehicles, whether self-propelled or not, on which are permanently mounted:

- (1) Power cranes, shovels, loaders, diggers or drills; or
 - (2) Road construction or resurfacing equipment such as graders, scrapers or rollers;
- e. Vehicles not described in a., b., c., or d. above that are not self-propelled and are maintained primarily to provide mobility to permanently attached equipment of the following types:
- (1) Air compressors, pumps and generators, including spraying, welding, building cleaning, geophysical exploration, lighting and well servicing equipment; or
 - (2) Cherry pickers and similar devices used to raise or lower workers;
- f. Vehicles not described in a., b., c., or d. above maintained primarily for purposes other than the transportation of persons or cargo.
- However, self-propelled vehicles with the following types of permanently attached equipment are not "mobile equipment" but will be considered "autos":
- (1) Equipment, of at least 1,000 pounds gross vehicle weight, designed primarily for:
 - (a) Snow removal;
 - (b) Road maintenance, but not construction or resurfacing; or
 - (c) Street cleaning;
 - (2) Cherry pickers and similar devices mounted on automobile or truck chassis and used to raise or lower workers; and
 - (3) Air compressors, pumps and generators, including spraying, welding, building cleaning, geophysical exploration, lighting and well servicing equipment.
16. "Occurrence" means an accident, including continuous or repeated exposure to substantially the same general harmful conditions.
17. "Personal and advertising injury" means injury, including consequential "bodily injury", arising out of one or more of the following offenses:
- a. False arrest, detention or imprisonment;
 - b. Malicious prosecution;

- c. The wrongful eviction from, wrongful entry into, or invasion of the right of private occupancy of a room, dwelling or premises that the person occupies, committed by or on behalf of its owner, landlord or lessor;
 - d. Oral, written or electronic publication of material that slanders or libels a person or organization or disparages a person's or organization's goods, products or services;
 - e. Oral, written or electronic publication of material that violates a person's right of privacy;
 - f. Copying, in your "advertisement", a person's or organization's "advertising idea" or style of "advertisement";
 - g. Infringement of copyright, slogan, or title of any literary or artistic work, in your "advertisement"; or
 - h. Discrimination or humiliation that results in injury to the feelings or reputation of a natural person.
18. "Pollutants" means any solid, liquid, gaseous or thermal irritant or contaminant, including smoke, vapor, soot, fumes, acids, alkalis, chemicals and waste. Waste includes materials to be recycled, reconditioned or reclaimed.
19. "Products-completed operations hazard";
- a. Includes all "bodily injury" and "property damage" occurring away from premises you own or rent and arising out of "your product" or "your work" except:
 - (1) Products that are still in your physical possession; or
 - (2) Work that has not yet been completed or abandoned. However, "your work" will be deemed to be completed at the earliest of the following times:
 - (a) When all of the work called for in your contract has been completed.
 - (b) When all of the work to be done at the job site has been completed if your contract calls for work at more than one job site.
 - (c) When that part of the work done at a job site has been put to its intended use by any person or organization other than another contractor or subcontractor working on the same project.
- Work that may need service, maintenance, correction, repair or replacement, but which is otherwise complete, will be treated as completed.
- The "bodily injury" or "property damage" must occur away from premises you own or rent, unless your business includes the selling, handling or distribution of "your product" for consumption on premises you own or rent.
- b. Does not include "bodily injury" or "property damage" arising out of:
 - (1) The transportation of property, unless the injury or damage arises out of a condition in or on a vehicle not owned or operated by you, and that condition was created by the "loading or unloading" of that vehicle by any insured; or
 - (2) The existence of tools, uninstalled equipment or abandoned or unused materials.
20. "Property damage" means:
- a. Physical injury to tangible property, including all resulting loss of use of that property. All such loss of use shall be deemed to occur at the time of the physical injury that caused it; or
 - b. Loss of use of tangible property that is not physically injured. All such loss of use shall be deemed to occur at the time of "occurrence" that caused it.
- As used in this definition, "electronic data" is not tangible property.
21. "Suit" means a civil proceeding in which damages because of "bodily injury", "property damage" or "personal and advertising injury" to which this insurance applies are alleged. "Suit" includes:
- a. An arbitration proceeding in which such damages are claimed and to which the insured must submit or does submit with our consent; or
 - b. Any other alternative dispute resolution proceeding in which such damages are claimed and to which the insured submits with our consent.
22. "Temporary worker" means a person who is furnished to you to substitute for a permanent "employee" on leave or to meet seasonal or short-term workload conditions.
23. "Volunteer worker" means a person who:
- a. Is not your "employee";

BUSINESS LIABILITY COVERAGE FORM

- b. Donates his or her work;
 - c. Acts at the direction of and within the scope of duties determined by you; and
 - d. Is not paid a fee, salary or other compensation by you or anyone else for their work performed for you.
- 24. "Your product":**
- a. Means:
 - (1) Any goods or products, other than real property, manufactured, sold, handled, distributed or disposed of by:
 - (a) You;
 - (b) Others trading under your name; or
 - (c) A person or organization whose business or assets you have acquired; and
 - (2) Containers (other than vehicles), materials, parts or equipment furnished in connection with such goods or products.
 - b. Includes:
 - (1) Warranties or representations made at any time with respect to the fitness, quality, durability, performance or use of "your product"; and
- (2) The providing of or failure to provide warnings or instructions.
- c. Does not include** vending machines or other property rented to or located for the use of others but not sold.
- 25. "Your work":**
- a. Means:
 - (1) Work or operations performed by you or on your behalf; and
 - (2) Materials, parts or equipment furnished in connection with such work or operations.
 - b. Includes:
 - (1) Warranties or representations made at any time with respect to the fitness, quality, durability, performance or use of "your work"; and
 - (2) The providing of or failure to provide warnings or instructions.



THIS ENDORSEMENT CHANGES THE POLICY. PLEASE READ IT CAREFULLY.

AMENDMENT - AGGREGATE LIMITS (PER PROJECT)

This endorsement modifies insurance provided under the following:

BUSINESS LIABILITY COVERAGE FORM

- A. Section D. LIABILITY AND MEDICAL EXPENSES LIMITS OF INSURANCE** is amended as follows:
1. The General Aggregate Limit under Section D. LIABILITY AND MEDICAL EXPENSES LIMIT OF INSURANCE applies separately to each of your "projects".
 2. The limits shown in the Declarations for Liability and Medical Expenses, Damage To Premises Rented To You and Medical Expenses continue to apply.
 3. When coverage for liability arising out of the "products-completed operations hazard" is provided, any payments for damages because of "bodily injury" or "property damage" included in the "products-completed operations hazard" will reduce the Products-Completed Operations Aggregate Limit, and not reduce the General Aggregate Limit.
 4. If the applicable "project" has been abandoned, delayed, or abandoned and then restarted, or if the authorized contracting parties deviate from plans, blueprints, designs, specifications or timetables, the "project" will still be deemed to be the same "project".
 5. The provisions of Section D. LIABILITY AND MEDICAL EXPENSES LIMIT OF INSURANCE not otherwise modified by this endorsement shall continue to apply as stipulated.
- B. Additional Definitions**
- The following definition is added to Section G. LIABILITY AND MEDICAL EXPENSES DEFINITIONS:
1. "Project" means "your work" at location(s) away from premises owned or rented to you.



THIS ENDORSEMENT CHANGES THE POLICY. PLEASE READ IT CAREFULLY.

**WAIVER OF OUR RIGHT TO RECOVER
FROM OTHERS ENDORSEMENT**

Policy Number: 59 WEC AB6S04

Endorsement Number:

Effective Date: 08/08/24

Effective hour is the same as stated on the Information Page of the policy.

Named Insured and Address: MATRIX CONSULTING GROUP LTD
1650 S AMPHLETT BLVD STE 213
SAN MATEO CA 94402

We have the right to recover our payments from anyone liable for an injury covered by this policy. We will not enforce our right against the person or organization named in the Schedule.

This agreement shall not operate directly or indirectly to benefit anyone not named in the Schedule.

SCHEDULE

Any person or organization for whom you are required by contract or agreement to obtain this waiver from us. Endorsement is not applicable in KY, NH, NJ or for any MO construction risk

Countersigned by _____

Authorized Representative



POLICY INSURER LIST BY JURISDICTION

INSURER	NAIC	JURISDICTION
Sentinel Insurance Company Ltd. ONE HARTFORD PLAZA HARTFORD CT 06155	11000	AZ IA
Hartford Accident and Indemnity Company ONE HARTFORD PLAZA HARTFORD CT 06155	22357	VA MT NY
Trumbull Insurance Company ONE HARTFORD PLAZA HARTFORD CT 06155	27120	PA
Hartford Casualty Insurance Company ONE HARTFORD PLAZA HARTFORD CT 06155	29424	CA
Twin City Fire Insurance Company ONE HARTFORD PLAZA HARTFORD CT 06155	29459	MA CO IL KY AK FL UT OR
Hartford Underwriters Insurance Company ONE HARTFORD PLAZA HARTFORD CT 06155	30104	NV MO NE NJ HI TX NC
Nutmeg Insurance Company ONE HARTFORD PLAZA HARTFORD CT 06155	39608	IN

THE COVERAGE PROVIDED IN EACH JURISDICTION IS WITH RESPECT TO THE LOCATIONS OF THE NAMED INSURED IN THAT JURISDICTION IN ACCORDANCE WITH THE WORKERS' COMPENSATION LAW OF THAT JURISDICTION. AS USED IN THIS POLICY, "COMPANY", "WE", "US" AND "OURS" MEAN THE MEMBER INSURANCE COMPANIES OF THE HARTFORD INSURANCE GROUP COLLECTIVELY PROVIDING THIS INSURANCE.

Nothing herein, contained shall be held to vary, waive, alter or extend any of the terms, conditions, agreements or information of the policy, other than as herein stated.



BUSINESS LIABILITY COVERAGE FORM

Various provisions in this policy restrict coverage. Read the entire policy carefully to determine rights, duties and what is and is not covered.

Throughout this policy the words "you" and "your" refer to the Named Insured shown in the Declarations. The words "we", "us" and "our" refer to the stock insurance company member of The Hartford providing this insurance.

The word "insured" means any person or organization qualifying as such under Section **C. - Who Is An Insured**.

Other words and phrases that appear in quotation marks have special meaning. Refer to Section **G. - Liability And Medical Expenses Definitions**.

A. COVERAGES

1. BUSINESS LIABILITY COVERAGE (BODILY INJURY, PROPERTY DAMAGE, PERSONAL AND ADVERTISING INJURY)

Insuring Agreement

a. We will pay those sums that the insured becomes legally obligated to pay as damages because of "bodily injury", "property damage" or "personal and advertising injury" to which this insurance applies. We will have the right and duty to defend the insured against any "suit" seeking those damages. However, we will have no duty to defend the insured against any "suit" seeking damages for "bodily injury", "property damage" or "personal and advertising injury" to which this insurance does not apply.

We may, at our discretion, investigate any "occurrence" or offense and settle any claim or "suit" that may result. But:

- (1) The amount we will pay for damages is limited as described in Section **D. - Liability And Medical Expenses Limits Of Insurance**; and
- (2) Our right and duty to defend ends when we have used up the applicable limit of insurance in the payment of judgments, settlements or medical expenses to which this insurance applies.

No other obligation or liability to pay sums or perform acts or services is covered unless explicitly provided for under Coverage Extension - Supplementary Payments.

b. This insurance applies:

- (1) To "bodily injury" and "property damage" only if:

(a) The "bodily injury" or "property damage" is caused by an "occurrence" that takes place in the "coverage territory";

(b) The "bodily injury" or "property damage" occurs during the policy period; and

(c) Prior to the policy period, no insured listed under Paragraph 1. of Section **C. - Who Is An Insured** and no "employee" authorized by you to give or receive notice of an "occurrence" or claim, knew that the "bodily injury" or "property damage" had occurred, in whole or in part. If such a listed insured or authorized "employee" knew, prior to the policy period, that the "bodily injury" or "property damage" occurred, then any continuation, change or resumption of such "bodily injury" or "property damage" during or after the policy period will be deemed to have been known prior to the policy period.

(2) To "personal and advertising injury" caused by an offense arising out of your business, but only if the offense was committed in the "coverage territory" during the policy period.

c. "Bodily injury" or "property damage" will be deemed to have been known to have occurred at the earliest time when any insured listed under Paragraph 1. of Section **C. - Who Is An Insured** or any "employee" authorized by you to give or receive notice of an "occurrence" or claim:

- (1) Reports all, or any part, of the "bodily injury" or "property damage" to us or any other insurer;

BUSINESS LIABILITY COVERAGE FORM

- (2) Receives a written or verbal demand or claim for damages because of the "bodily injury" or "property damage"; or
 - (3) Becomes aware by any other means that "bodily injury" or "property damage" has occurred or has begun to occur.
- d. Damages because of "bodily injury" include damages claimed by any person or organization for care, loss of services or death resulting at any time from the "bodily injury".

e. Incidental Medical Malpractice

- (1) "Bodily injury" arising out of the rendering of or failure to render professional health care services as a physician, dentist, nurse, emergency medical technician or paramedic shall be deemed to be caused by an "occurrence", but only if:
 - (a) The physician, dentist, nurse, emergency medical technician or paramedic is employed by you to provide such services; and
 - (b) You are not engaged in the business or occupation of providing such services.
- (2) For the purpose of determining the limits of insurance for incidental medical malpractice, any act or omission together with all related acts or omissions in the furnishing of these services to any one person will be considered one "occurrence".

2. MEDICAL EXPENSES

Insuring Agreement

- a. We will pay medical expenses as described below for "bodily injury" caused by an accident:
 - (1) On premises you own or rent;
 - (2) On ways next to premises you own or rent; or
 - (3) Because of your operations;provided that:
 - (1) The accident takes place in the "coverage territory" and during the policy period;
 - (2) The expenses are incurred and reported to us within three years of the date of the accident; and
 - (3) The injured person submits to examination, at our expense, by physicians of our choice as often as we reasonably require.

- b. We will make these payments regardless of fault. These payments will not exceed the applicable limit of insurance. We will pay reasonable expenses for:

- (1) First aid administered at the time of an accident;
- (2) Necessary medical, surgical, x-ray and dental services, including prosthetic devices; and
- (3) Necessary ambulance, hospital, professional nursing and funeral services.

3. COVERAGE EXTENSION - SUPPLEMENTARY PAYMENTS

- a. We will pay, with respect to any claim or "suit" we investigate or settle, or any "suit" against an insured we defend:
 - (1) All expenses we incur.
 - (2) Up to \$1,000 for the cost of bail bonds required because of accidents or traffic law violations arising out of the use of any vehicle to which Business Liability Coverage for "bodily injury" applies. We do not have to furnish these bonds.
 - (3) The cost of appeal bonds or bonds to release attachments, but only for bond amounts within the applicable limit of insurance. We do not have to furnish these bonds.
 - (4) All reasonable expenses incurred by the insured at our request to assist us in the investigation or defense of the claim or "suit", including actual loss of earnings up to \$500 a day because of time off from work.
 - (5) All costs taxed against the insured in the "suit".
 - (6) Prejudgment interest awarded against the insured on that part of the judgment we pay. If we make an offer to pay the applicable limit of insurance, we will not pay any prejudgment interest based on that period of time after the offer.
 - (7) All interest on the full amount of any judgment that accrues after entry of the judgment and before we have paid, offered to pay, or deposited in court the part of the judgment that is within the applicable limit of insurance.

Any amounts paid under (1) through (7) above will not reduce the limits of insurance.

b. If we defend an insured against a "suit" and an indemnitee of the insured is also named as a party to the "suit", we will defend that indemnitee if all of the following conditions are met:

- (1) The "suit" against the indemnitee seeks damages for which the insured has assumed the liability of the indemnitee in a contract or agreement that is an "insured contract";
- (2) This insurance applies to such liability assumed by the insured;
- (3) The obligation to defend, or the cost of the defense of, that indemnitee, has also been assumed by the insured in the same "insured contract";
- (4) The allegations in the "suit" and the information we know about the "occurrence" are such that no conflict appears to exist between the interests of the insured and the interest of the indemnitee;
- (5) The indemnitee and the insured ask us to conduct and control the defense of that indemnitee against such "suit" and agree that we can assign the same counsel to defend the insured and the indemnitee; and
- (6) The indemnitee:
 - (a) Agrees in writing to:
 - (i) Cooperate with us in the investigation, settlement or defense of the "suit";
 - (ii) Immediately send us copies of any demands, notices, summonses or legal papers received in connection with the "suit";
 - (iii) Notify any other insurer whose coverage is available to the indemnitee; and
 - (iv) Cooperate with us with respect to coordinating other applicable insurance available to the indemnitee; and
 - (b) Provides us with written authorization to:
 - (i) Obtain records and other information related to the "suit"; and
 - (ii) Conduct and control the defense of the indemnitee in such "suit".

So long as the above conditions are met, attorneys' fees incurred by us in the defense of that indemnitee, necessary litigation expenses incurred by us and necessary litigation expenses incurred by the indemnitee at our request will be paid as Supplementary Payments.

Notwithstanding the provisions of Paragraph **1.b.(b)** of Section **B.** – Exclusions, such payments will not be deemed to be damages for "bodily injury" and "property damage" and will not reduce the Limits of Insurance.

Our obligation to defend an insured's indemnitee and to pay for attorneys' fees and necessary litigation expenses as Supplementary Payments ends when:

- (1) We have used up the applicable limit of insurance in the payment of judgments or settlements; or
- (2) The conditions set forth above, or the terms of the agreement described in Paragraph **(6)** above, are no longer met.

B. EXCLUSIONS

1. Applicable To Business Liability Coverage

This insurance does not apply to:

a. Expected Or Intended Injury

- (1) "Bodily injury" or "property damage" expected or intended from the standpoint of the insured. This exclusion does not apply to "bodily injury" or "property damage" resulting from the use of reasonable force to protect persons or property; or
- (2) "Personal and advertising injury" arising out of an offense committed by, at the direction of or with the consent or acquiescence of the insured with the expectation of inflicting "personal and advertising injury".

b. Contractual Liability

- (1) "Bodily injury" or "property damage"; or
- (2) "Personal and advertising injury"

for which the insured is obligated to pay damages by reason of the assumption of liability in a contract or agreement.

This exclusion does not apply to liability for damages because of:

- (a) "Bodily injury", "property damage" or "personal and advertising injury" that the insured would have in the absence of the contract or agreement; or

BUSINESS LIABILITY COVERAGE FORM

(b) "Bodily injury" or "property damage" assumed in a contract or agreement that is an "insured contract", provided the "bodily injury" or "property damage" occurs subsequent to the execution of the contract or agreement. Solely for the purpose of liability assumed in an "insured contract", reasonable attorneys' fees and necessary litigation expenses incurred by or for a party other than an insured are deemed to be damages because of "bodily injury" or "property damage" provided:

- (i) Liability to such party for, or for the cost of, that party's defense has also been assumed in the same "insured contract", and
- (ii) Such attorneys' fees and litigation expenses are for defense of that party against a civil or alternative dispute resolution proceeding in which damages to which this insurance applies are alleged.

c. Liquor Liability

"Bodily injury" or "property damage" for which any insured may be held liable by reason of:

- (1) Causing or contributing to the intoxication of any person;
- (2) The furnishing of alcoholic beverages to a person under the legal drinking age or under the influence of alcohol; or
- (3) Any statute, ordinance or regulation relating to the sale, gift, distribution or use of alcoholic beverages.

This exclusion applies only if you are in the business of manufacturing, distributing, selling, serving or furnishing alcoholic beverages.

d. Workers' Compensation And Similar Laws

Any obligation of the insured under a workers' compensation, disability benefits or unemployment compensation law or any similar law.

e. Employer's Liability

"Bodily injury" to:

- (1) An "employee" of the insured arising out of and in the course of:
 - (a) Employment by the insured; or

(b) Performing duties related to the conduct of the insured's business, or

- (2) The spouse, child, parent, brother or sister of that "employee" as a consequence of (1) above.

This exclusion applies:

- (1) Whether the insured may be liable as an employer or in any other capacity; and
- (2) To any obligation to share damages with or repay someone else who must pay damages because of the injury.

This exclusion does not apply to liability assumed by the insured under an "insured contract".

f. Pollution

- (1) "Bodily injury", "property damage" or "personal and advertising injury" arising out of the actual, alleged or threatened discharge, dispersal, seepage, migration, release or escape of "pollutants":

(a) At or from any premises, site or location which is or was at any time owned or occupied by, or rented or loaned to any insured. However, this subparagraph does not apply to:

- (i) "Bodily injury" if sustained within a building and caused by smoke, fumes, vapor or soot produced by or originating from equipment that is used to heat, cool or dehumidify the building, or equipment that is used to heat water for personal use, by the building's occupants or their guests;

- (ii) "Bodily injury" or "property damage" for which you may be held liable, if you are a contractor and the owner or lessee of such premises, site or location has been added to your policy as an additional insured with respect to your ongoing operations performed for that additional insured at that premises, site or location and such premises, site or location is not and never was owned or occupied by, or rented or loaned to, any insured, other than that additional insured; or

- (iii) "Bodily injury" or "property damage" arising out of heat, smoke or fumes from a "hostile fire";
 - (b) At or from any premises, site or location which is or was at any time used by or for any insured or others for the handling, storage, disposal, processing or treatment of waste;
 - (c) Which are or were at any time transported, handled, stored, treated, disposed of, or processed as waste by or for:
 - (i) Any insured; or
 - (ii) Any person or organization for whom you may be legally responsible;
 - (d) At or from any premises, site or location on which any insured or any contractors or subcontractors working directly or indirectly on any insured's behalf are performing operations if the "pollutants" are brought on or to the premises, site or location in connection with such operations by such insured, contractor or subcontractor. However, this subparagraph does not apply to:
 - (i) "Bodily injury" or "property damage" arising out of the escape of fuels, lubricants or other operating fluids which are needed to perform the normal electrical, hydraulic or mechanical functions necessary for the operation of "mobile equipment" or its parts, if such fuels, lubricants or other operating fluids escape from a vehicle part designed to hold, store or receive them. This exception does not apply if the "bodily injury" or "property damage" arises out of the intentional discharge, dispersal or release of the fuels, lubricants or other operating fluids, or if such fuels, lubricants or other operating fluids are brought on or to the premises, site or location with the intent that they be discharged, dispersed or released as part of the operations being performed by such insured, contractor or subcontractor;
 - (ii) "Bodily injury" or "property damage" sustained within a building and caused by the release of gases, fumes or vapors from materials brought into that building in connection with operations being performed by you or on your behalf by a contractor or subcontractor; or
 - (iii) "Bodily injury" or "property damage" arising out of heat, smoke or fumes from a "hostile fire"; or
 - (e) At or from any premises, site or location on which any insured or any contractors or subcontractors working directly or indirectly on any insured's behalf are performing operations if the operations are to test for, monitor, clean up, remove, contain, treat, detoxify or neutralize, or in any way respond to, or assess the effects of, "pollutants".
- (2) Any loss, cost or expense arising out of any:
- (a) Request, demand, order or statutory or regulatory requirement that any insured or others test for, monitor, clean up, remove, contain, treat, detoxify or neutralize, or in any way respond to, or assess the effects of, "pollutants"; or
 - (b) Claim or suit by or on behalf of a governmental authority for damages because of testing for, monitoring, cleaning up, removing, containing, treating, detoxifying or neutralizing, or in any way responding to, or assessing the effects of, "pollutants".
- However, this paragraph does not apply to liability for damages because of "property damage" that the insured would have in the absence of such request, demand, order or statutory or regulatory requirement, or such claim or "suit" by or on behalf of a governmental authority.

BUSINESS LIABILITY COVERAGE FORM

g. Aircraft, Auto Or Watercraft

"Bodily injury" or "property damage" arising out of the ownership, maintenance, use or entrustment to others of any aircraft, "auto" or watercraft owned or operated by or rented or loaned to any insured. Use includes operation and "loading or unloading".

This exclusion applies even if the claims against any insured allege negligence or other wrongdoing in the supervision, hiring, employment, training or monitoring of others by that insured, if the "occurrence" which caused the "bodily injury" or "property damage" involved the ownership, maintenance, use or entrustment to others of any aircraft, "auto" or watercraft that is owned or operated by or rented or loaned to any insured.

This exclusion does not apply to:

- (1) A watercraft while ashore on premises you own or rent;
- (2) A watercraft you do not own that is:
 - (a) Less than 51 feet long; and
 - (b) Not being used to carry persons for a charge;
- (3) Parking an "auto" on, or on the ways next to, premises you own or rent, provided the "auto" is not owned by or rented or loaned to you or the insured;
- (4) Liability assumed under any "insured contract" for the ownership, maintenance or use of aircraft or watercraft;
- (5) "Bodily injury" or "property damage" arising out of the operation of any of the equipment listed in Paragraph **f.(2)** or **f.(3)** of the definition of "mobile equipment"; or
- (6) An aircraft that is not owned by any insured and is hired, chartered or loaned with a paid crew. However, this exception does not apply if the insured has any other insurance for such "bodily injury" or "property damage", whether the other insurance is primary, excess, contingent or on any other basis.

h. Mobile Equipment

"Bodily injury" or "property damage" arising out of:

- (1) The transportation of "mobile equipment" by an "auto" owned or operated by or rented or loaned to any insured; or

- (2) The use of "mobile equipment" in, or while in practice or preparation for, a prearranged racing, speed or demolition contest or in any stunting activity.

i. War

"Bodily injury", "property damage" or "personal and advertising injury", however caused, arising, directly or indirectly, out of:

- (1) War, including undeclared or civil war;
- (2) Warlike action by a military force, including action in hindering or defending against an actual or expected attack, by any government, sovereign or other authority using military personnel or other agents; or
- (3) Insurrection, rebellion, revolution, usurped power, or action taken by governmental authority in hindering or defending against any of these.

j. Professional Services

"Bodily injury", "property damage" or "personal and advertising injury" arising out of the rendering of or failure to render any professional service. This includes but is not limited to:

- (1) Legal, accounting or advertising services;
- (2) Preparing, approving, or failing to prepare or approve maps, shop drawings, opinions, reports, surveys, field orders, change orders, designs or drawings and specifications;
- (3) Supervisory, inspection, architectural or engineering activities;
- (4) Medical, surgical, dental, x-ray or nursing services treatment, advice or instruction;
- (5) Any health or therapeutic service treatment, advice or instruction;
- (6) Any service, treatment, advice or instruction for the purpose of appearance or skin enhancement, hair removal or replacement or personal grooming;
- (7) Optical or hearing aid services including the prescribing, preparation, fitting, demonstration or distribution of ophthalmic lenses and similar products or hearing aid devices;

- (8) Optometry or optometric services including but not limited to examination of the eyes and the prescribing, preparation, fitting, demonstration or distribution of ophthalmic lenses and similar products;
- (9) Any:
 - (a) Body piercing (not including ear piercing);
 - (b) Tattooing, including but not limited to the insertion of pigments into or under the skin; and
 - (c) Similar services;
- (10) Services in the practice of pharmacy; and
- (11) Computer consulting, design or programming services, including web site design.

Paragraphs (4) and (5) of this exclusion do not apply to the Incidental Medical Malpractice coverage afforded under Paragraph 1.e. in Section A. - Coverages.

k. Damage To Property

"Property damage" to:

- (1) Property you own, rent or occupy, including any costs or expenses incurred by you, or any other person, organization or entity, for repair, replacement, enhancement, restoration or maintenance of such property for any reason, including prevention of injury to a person or damage to another's property;
- (2) Premises you sell, give away or abandon, if the "property damage" arises out of any part of those premises;
- (3) Property loaned to you;
- (4) Personal property in the care, custody or control of the insured;
- (5) That particular part of real property on which you or any contractors or subcontractors working directly or indirectly on your behalf are performing operations, if the "property damage" arises out of those operations; or
- (6) That particular part of any property that must be restored, repaired or replaced because "your work" was incorrectly performed on it.

Paragraphs (1), (3) and (4) of this exclusion do not apply to "property damage" (other than damage by fire) to premises, including the contents of such premises, rented to you for a period of 7 or fewer consecutive days. A separate Limit of Insurance applies to Damage To Premises Rented To You as described in Section D. - Limits Of Insurance.

Paragraph (2) of this exclusion does not apply if the premises are "your work" and were never occupied, rented or held for rental by you.

Paragraphs (3) and (4) of this exclusion do not apply to the use of elevators.

Paragraphs (3), (4), (5) and (6) of this exclusion do not apply to liability assumed under a sidetrack agreement.

Paragraphs (3) and (4) of this exclusion do not apply to "property damage" to borrowed equipment while not being used to perform operations at a job site.

Paragraph (6) of this exclusion does not apply to "property damage" included in the "products-completed operations hazard".

l. Damage To Your Product

"Property damage" to "your product" arising out of it or any part of it.

m. Damage To Your Work

"Property damage" to "your work" arising out of it or any part of it and included in the "products-completed operations hazard".

This exclusion does not apply if the damaged work or the work out of which the damage arises was performed on your behalf by a subcontractor.

n. Damage To Impaired Property Or Property Not Physically Injured

"Property damage" to "impaired property" or property that has not been physically injured, arising out of:

- (1) A defect, deficiency, inadequacy or dangerous condition in "your product" or "your work"; or
- (2) A delay or failure by you or anyone acting on your behalf to perform a contract or agreement in accordance with its terms.

This exclusion does not apply to the loss of use of other property arising out of sudden and accidental physical injury to "your product" or "your work" after it has been put to its intended use.

BUSINESS LIABILITY COVERAGE FORM

o. Recall Of Products, Work Or Impaired Property

Damages claimed for any loss, cost or expense incurred by you or others for the loss of use, withdrawal, recall, inspection, repair, replacement, adjustment, removal or disposal of:

- (1) "Your product";
- (2) "Your work"; or
- (3) "Impaired property";

if such product, work or property is withdrawn or recalled from the market or from use by any person or organization because of a known or suspected defect, deficiency, inadequacy or dangerous condition in it.

p. Personal And Advertising Injury

"Personal and advertising injury":

- (1) Arising out of oral, written or electronic publication of material, if done by or at the direction of the insured with knowledge of its falsity;
- (2) Arising out of oral, written or electronic publication of material whose first publication took place before the beginning of the policy period;
- (3) Arising out of a criminal act committed by or at the direction of the insured;
- (4) Arising out of any breach of contract, except an implied contract to use another's "advertising idea" in your "advertisement";
- (5) Arising out of the failure of goods, products or services to conform with any statement of quality or performance made in your "advertisement";
- (6) Arising out of the wrong description of the price of goods, products or services;
- (7) Arising out of any violation of any intellectual property rights such as copyright, patent, trademark, trade name, trade secret, service mark or other designation of origin or authenticity.

However, this exclusion does not apply to infringement, in your "advertisement", of

- (a) Copyright;
- (b) Slogan, unless the slogan is also a trademark, trade name, service mark or other designation of origin or authenticity; or

(c) Title of any literary or artistic work;

- (8) Arising out of an offense committed by an insured whose business is:
 - (a) Advertising, broadcasting, publishing or telecasting;
 - (b) Designing or determining content of web sites for others; or
 - (c) An Internet search, access, content or service provider.

However, this exclusion does not apply to Paragraphs **a.**, **b.** and **c.** under the definition of "personal and advertising injury" in Section **G.** – Liability And Medical Expenses Definitions.

For the purposes of this exclusion, placing an "advertisement" for or linking to others on your web site, by itself, is not considered the business of advertising, broadcasting, publishing or telecasting;

- (9) Arising out of an electronic chat room or bulletin board the insured hosts, owns, or over which the insured exercises control;
- (10) Arising out of the unauthorized use of another's name or product in your e-mail address, domain name or metatags, or any other similar tactics to mislead another's potential customers;
- (11) Arising out of the violation of a person's right of privacy created by any state or federal act.

However, this exclusion does not apply to liability for damages that the insured would have in the absence of such state or federal act;

- (12) Arising out of:
 - (a) An "advertisement" for others on your web site;
 - (b) Placing a link to a web site of others on your web site;
 - (c) Content from a web site of others displayed within a frame or border on your web site. Content includes information, code, sounds, text, graphics or images; or
 - (d) Computer code, software or programming used to enable:
 - (i) Your web site; or
 - (ii) The presentation or functionality of an "advertisement" or other content on your web site;

- (13) Arising out of a violation of any anti-trust law;
- (14) Arising out of the fluctuation in price or value of any stocks, bonds or other securities; or
- (15) Arising out of discrimination or humiliation committed by or at the direction of any "executive officer", director, stockholder, partner or member of the insured.

q. Electronic Data

Damages arising out of the loss of, loss of use of, damage to, corruption of, inability to access, or inability to manipulate "electronic data".

r. Employment-Related Practices

"Bodily injury" or "personal and advertising injury" to:

- (1) A person arising out of any:
 - (a) Refusal to employ that person;
 - (b) Termination of that person's employment; or
 - (c) Employment-related practices, policies, acts or omissions, such as coercion, demotion, evaluation, reassignment, discipline, defamation, harassment, humiliation or discrimination directed at that person; or
- (2) The spouse, child, parent, brother or sister of that person as a consequence of "bodily injury" or "personal and advertising injury" to the person at whom any of the employment-related practices described in Paragraphs (a), (b), or (c) above is directed.

This exclusion applies:

- (1) Whether the insured may be liable as an employer or in any other capacity; and
- (2) To any obligation to share damages with or repay someone else who must pay damages because of the injury.

s. Asbestos

- (1) "Bodily injury", "property damage" or "personal and advertising injury" arising out of the "asbestos hazard".
- (2) Any damages, judgments, settlements, loss, costs or expenses that:

- (a) May be awarded or incurred by reason of any claim or suit alleging actual or threatened injury or damage of any nature or kind to persons or property which would not have occurred in whole or in part but for the "asbestos hazard";
- (b) Arise out of any request, demand, order or statutory or regulatory requirement that any insured or others test for, monitor, clean up, remove, encapsulate, contain, treat, detoxify or neutralize or in any way respond to or assess the effects of an "asbestos hazard"; or
- (c) Arise out of any claim or suit for damages because of testing for, monitoring, cleaning up, removing, encapsulating, containing, treating, detoxifying or neutralizing or in any way responding to or assessing the effects of an "asbestos hazard".

t. Violation Of Statutes That Govern E-Mails, Fax, Phone Calls Or Other Methods Of Sending Material Or Information

"Bodily injury", "property damage", or "personal and advertising injury" arising directly or indirectly out of any action or omission that violates or is alleged to violate:

- (1) The Telephone Consumer Protection Act (TCPA), including any amendment of or addition to such law;
- (2) The CAN-SPAM Act of 2003, including any amendment of or addition to such law; or
- (3) Any statute, ordinance or regulation, other than the TCPA or CAN-SPAM Act of 2003, that prohibits or limits the sending, transmitting, communicating or distribution of material or information.

Damage To Premises Rented To You – Exception For Damage By Fire, Lightning or Explosion

Exclusions **c.** through **h.** and **k.** through **o.** do not apply to damage by fire, lightning or explosion to premises rented to you or temporarily occupied by you with permission of the owner. A separate Limit of Insurance applies to this coverage as described in Section **D.** - Liability And Medical Expenses Limits Of Insurance.

BUSINESS LIABILITY COVERAGE FORM

2. Applicable To Medical Expenses Coverage

We will not pay expenses for "bodily injury":

a. Any Insured

To any insured, except "volunteer workers".

b. Hired Person

To a person hired to do work for or on behalf of any insured or a tenant of any insured.

c. Injury On Normally Occupied Premises

To a person injured on that part of premises you own or rent that the person normally occupies.

d. Workers' Compensation And Similar Laws

To a person, whether or not an "employee" of any insured, if benefits for the "bodily injury" are payable or must be provided under a workers' compensation or disability benefits law or a similar law.

e. Athletics Activities

To a person injured while practicing, instructing or participating in any physical exercises or games, sports or athletic contests.

f. Products-Completed Operations Hazard

Included with the "products-completed operations hazard".

g. Business Liability Exclusions

Excluded under Business Liability Coverage.

C. WHO IS AN INSURED

1. If you are designated in the Declarations as:

- a. An individual, you and your spouse are insureds, but only with respect to the conduct of a business of which you are the sole owner.
- b. A partnership or joint venture, you are an insured. Your members, your partners, and their spouses are also insureds, but only with respect to the conduct of your business.
- c. A limited liability company, you are an insured. Your members are also insureds, but only with respect to the conduct of your business. Your managers are insureds, but only with respect to their duties as your managers.
- d. An organization other than a partnership, joint venture or limited liability company, you are an insured. Your "executive officers" and directors are insureds, but only with respect to their duties as your officers or directors. Your stockholders are also insureds, but only with respect to their liability as stockholders.

e. A trust, you are an insured. Your trustees are also insureds, but only with respect to their duties as trustees.

2. Each of the following is also an insured:

a. Employees And Volunteer Workers

Your "volunteer workers" only while performing duties related to the conduct of your business, or your "employees", other than either your "executive officers" (if you are an organization other than a partnership, joint venture or limited liability company) or your managers (if you are a limited liability company), but only for acts within the scope of their employment by you or while performing duties related to the conduct of your business.

However, none of these "employees" or "volunteer workers" are insureds for:

(1) "Bodily injury" or "personal and advertising injury":

(a) To you, to your partners or members (if you are a partnership or joint venture), to your members (if you are a limited liability company), or to a co-"employee" while in the course of his or her employment or performing duties related to the conduct of your business, or to your other "volunteer workers" while performing duties related to the conduct of your business;

(b) To the spouse, child, parent, brother or sister of that co-"employee" or that "volunteer worker" as a consequence of Paragraph (1)(a) above;

(c) For which there is any obligation to share damages with or repay someone else who must pay damages because of the injury described in Paragraphs (1)(a) or (b) above; or

(d) Arising out of his or her providing or failing to provide professional health care services.

If you are not in the business of providing professional health care services, Paragraph (d) does not apply to any nurse, emergency medical technician or paramedic employed by you to provide such services.

(2) "Property damage" to property:

(a) Owned, occupied or used by,

- (b) Rented to, in the care, custody or control of, or over which physical control is being exercised for any purpose by you, any of your "employees", "volunteer workers", any partner or member (if you are a partnership or joint venture), or any member (if you are a limited liability company).

b. Real Estate Manager

Any person (other than your "employee" or "volunteer worker"), or any organization while acting as your real estate manager.

c. Temporary Custodians Of Your Property

Any person or organization having proper temporary custody of your property if you die, but only:

- (1) With respect to liability arising out of the maintenance or use of that property; and
- (2) Until your legal representative has been appointed.

d. Legal Representative If You Die

Your legal representative if you die, but only with respect to duties as such. That representative will have all your rights and duties under this insurance.

e. Unnamed Subsidiary

Any subsidiary and subsidiary thereof, of yours which is a legally incorporated entity of which you own a financial interest of more than 50% of the voting stock on the effective date of this Coverage Part.

The insurance afforded herein for any subsidiary not shown in the Declarations as a named insured does not apply to injury or damage with respect to which an insured under this insurance is also an insured under another policy or would be an insured under such policy but for its termination or upon the exhaustion of its limits of insurance.

3. Newly Acquired Or Formed Organization

Any organization you newly acquire or form, other than a partnership, joint venture or limited liability company, and over which you maintain financial interest of more than 50% of the voting stock, will qualify as a Named Insured if there is no other similar insurance available to that organization. However:

- a. Coverage under this provision is afforded only until the 180th day after you acquire or form the organization or the end of the policy period, whichever is earlier; and

- b. Coverage under this provision does not apply to:

- (1) "Bodily injury" or "property damage" that occurred; or
- (2) "Personal and advertising injury" arising out of an offense committed before you acquired or formed the organization.

4. Operator Of Mobile Equipment

With respect to "mobile equipment" registered in your name under any motor vehicle registration law, any person is an insured while driving such equipment along a public highway with your permission. Any other person or organization responsible for the conduct of such person is also an insured, but only with respect to liability arising out of the operation of the equipment, and only if no other insurance of any kind is available to that person or organization for this liability. However, no person or organization is an insured with respect to:

- a. "Bodily injury" to a co-"employee" of the person driving the equipment; or
- b. "Property damage" to property owned by, rented to, in the charge of or occupied by you or the employer of any person who is an insured under this provision.

5. Operator of Nonowned Watercraft

With respect to watercraft you do not own that is less than 51 feet long and is not being used to carry persons for a charge, any person is an insured while operating such watercraft with your permission. Any other person or organization responsible for the conduct of such person is also an insured, but only with respect to liability arising out of the operation of the watercraft, and only if no other insurance of any kind is available to that person or organization for this liability.

However, no person or organization is an insured with respect to:

- a. "Bodily injury" to a co-"employee" of the person operating the watercraft; or
- b. "Property damage" to property owned by, rented to, in the charge of or occupied by you or the employer of any person who is an insured under this provision.

6. Additional Insureds When Required By Written Contract, Written Agreement Or Permit

The person(s) or organization(s) identified in Paragraphs a. through f. below are additional insureds when you have agreed, in a written

BUSINESS LIABILITY COVERAGE FORM

contract, written agreement or because of a permit issued by a state or political subdivision, that such person or organization be added as an additional insured on your policy, provided the injury or damage occurs subsequent to the execution of the contract or agreement, or the issuance of the permit.

A person or organization is an additional insured under this provision only for that period of time required by the contract, agreement or permit.

However, no such person or organization is an additional insured under this provision if such person or organization is included as an additional insured by an endorsement issued by us and made a part of this Coverage Part, including all persons or organizations added as additional insureds under the specific additional insured coverage grants in Section F. – Optional Additional Insured Coverages.

a. Vendors

Any person(s) or organization(s) (referred to below as vendor), but only with respect to "bodily injury" or "property damage" arising out of "your products" which are distributed or sold in the regular course of the vendor's business and only if this Coverage Part provides coverage for "bodily injury" or "property damage" included within the "products-completed operations hazard".

- (1) The insurance afforded to the vendor is subject to the following additional exclusions:

This insurance does not apply to:

- (a) "Bodily injury" or "property damage" for which the vendor is obligated to pay damages by reason of the assumption of liability in a contract or agreement. This exclusion does not apply to liability for damages that the vendor would have in the absence of the contract or agreement;
- (b) Any express warranty unauthorized by you;
- (c) Any physical or chemical change in the product made intentionally by the vendor;
- (d) Repackaging, except when unpacked solely for the purpose of inspection, demonstration, testing, or the substitution of parts under instructions from the manufacturer, and then repackaged in the original container;

(e) Any failure to make such inspections, adjustments, tests or servicing as the vendor has agreed to make or normally undertakes to make in the usual course of business, in connection with the distribution or sale of the products;

(f) Demonstration, installation, servicing or repair operations, except such operations performed at the vendor's premises in connection with the sale of the product;

(g) Products which, after distribution or sale by you, have been labeled or relabeled or used as a container, part or ingredient of any other thing or substance by or for the vendor; or

(h) "Bodily injury" or "property damage" arising out of the sole negligence of the vendor for its own acts or omissions or those of its employees or anyone else acting on its behalf. However, this exclusion does not apply to:

(i) The exceptions contained in Subparagraphs (d) or (f); or

(ii) Such inspections, adjustments, tests or servicing as the vendor has agreed to make or normally undertakes to make in the usual course of business, in connection with the distribution or sale of the products.

- (2) This insurance does not apply to any insured person or organization from whom you have acquired such products, or any ingredient, part or container, entering into, accompanying or containing such products.

b. Lessors Of Equipment

- (1) Any person or organization from whom you lease equipment; but only with respect to their liability for "bodily injury", "property damage" or "personal and advertising injury" caused, in whole or in part, by your maintenance, operation or use of equipment leased to you by such person or organization.

- (2) With respect to the insurance afforded to these additional insureds, this insurance does not apply to any "occurrence" which takes place after you cease to lease that equipment.

c. Lessors Of Land Or Premises

- (1) Any person or organization from whom you lease land or premises, but only with respect to liability arising out of the ownership, maintenance or use of that part of the land or premises leased to you.
- (2) With respect to the insurance afforded to these additional insureds, this insurance does not apply to:
 - (a) Any "occurrence" which takes place after you cease to lease that land or be a tenant in that premises; or
 - (b) Structural alterations, new construction or demolition operations performed by or on behalf of such person or organization.

d. Architects, Engineers Or Surveyors

- (1) Any architect, engineer, or surveyor, but only with respect to liability for "bodily injury", "property damage" or "personal and advertising injury" caused, in whole or in part, by your acts or omissions or the acts or omissions of those acting on your behalf:
 - (a) In connection with your premises; or
 - (b) In the performance of your ongoing operations performed by you or on your behalf.
- (2) With respect to the insurance afforded to these additional insureds, the following additional exclusion applies:

This insurance does not apply to "bodily injury", "property damage" or "personal and advertising injury" arising out of the rendering of or the failure to render any professional services by or for you, including:

 - (a) The preparing, approving, or failure to prepare or approve, maps, shop drawings, opinions, reports, surveys, field orders, change orders, designs or drawings and specifications; or
 - (b) Supervisory, inspection, architectural or engineering activities.

e. Permits Issued By State Or Political Subdivisions

- (1) Any state or political subdivision, but only with respect to operations performed by you or on your behalf for which the state or political subdivision has issued a permit.
- (2) With respect to the insurance afforded to these additional insureds, this insurance does not apply to:
 - (a) "Bodily injury", "property damage" or "personal and advertising injury" arising out of operations performed for the state or municipality; or
 - (b) "Bodily injury" or "property damage" included within the "products-completed operations hazard".

f. Any Other Party

- (1) Any other person or organization who is not an insured under Paragraphs a. through e. above, but only with respect to liability for "bodily injury", "property damage" or "personal and advertising injury" caused, in whole or in part, by your acts or omissions or the acts or omissions of those acting on your behalf:
 - (a) In the performance of your ongoing operations;
 - (b) In connection with your premises owned by or rented to you; or
 - (c) In connection with "your work" and included within the "products-completed operations hazard", but only if
 - (i) The written contract or written agreement requires you to provide such coverage to such additional insured; and
 - (ii) This Coverage Part provides coverage for "bodily injury" or "property damage" included within the "products-completed operations hazard".
- (2) With respect to the insurance afforded to these additional insureds, this insurance does not apply to:

"Bodily injury", "property damage" or "personal and advertising injury" arising out of the rendering of, or the failure to render, any professional architectural, engineering or surveying services, including:

BUSINESS LIABILITY COVERAGE FORM

- (a) The preparing, approving, or failure to prepare or approve, maps, shop drawings, opinions, reports, surveys, field orders, change orders, designs or drawings and specifications; or
- (b) Supervisory, inspection, architectural or engineering activities.

The limits of insurance that apply to additional insureds are described in Section D. – Limits Of Insurance.

How this insurance applies when other insurance is available to an additional insured is described in the Other Insurance Condition in Section E. – Liability And Medical Expenses General Conditions.

No person or organization is an insured with respect to the conduct of any current or past partnership, joint venture or limited liability company that is not shown as a Named Insured in the Declarations.

D. LIABILITY AND MEDICAL EXPENSES LIMITS OF INSURANCE

1. The Most We Will Pay

The Limits of Insurance shown in the Declarations and the rules below fix the most we will pay regardless of the number of:

- a. Insureds;
- b. Claims made or "suits" brought; or
- c. Persons or organizations making claims or bringing "suits".

2. Aggregate Limits

The most we will pay for:

- a. Damages because of "bodily injury" and "property damage" included in the "products-completed operations hazard" is the Products-Completed Operations Aggregate Limit shown in the Declarations.
- b. Damages because of all other "bodily injury", "property damage" or "personal and advertising injury", including medical expenses, is the General Aggregate Limit shown in the Declarations.

This General Aggregate Limit applies separately to each of your "locations" owned by or rented to you.

"Location" means premises involving the same or connecting lots, or premises whose connection is interrupted only by a street, roadway or right-of-way of a railroad.

This General Aggregate limit does not apply to "property damage" to premises while rented to you or temporarily occupied by you with permission of the owner, arising out of fire, lightning or explosion.

3. Each Occurrence Limit

Subject to 2.a. or 2.b. above, whichever applies, the most we will pay for the sum of all damages because of all "bodily injury", "property damage" and medical expenses arising out of any one "occurrence" is the Liability and Medical Expenses Limit shown in the Declarations.

The most we will pay for all medical expenses because of "bodily injury" sustained by any one person is the Medical Expenses Limit shown in the Declarations.

4. Personal And Advertising Injury Limit

Subject to 2.b. above, the most we will pay for the sum of all damages because of all "personal and advertising injury" sustained by any one person or organization is the Personal and Advertising Injury Limit shown in the Declarations.

5. Damage To Premises Rented To You Limit

The Damage To Premises Rented To You Limit is the most we will pay under Business Liability Coverage for damages because of "property damage" to any one premises, while rented to you, or in the case of damage by fire, lightning or explosion, while rented to you or temporarily occupied by you with permission of the owner.

In the case of damage by fire, lightning or explosion, the Damage to Premises Rented To You Limit applies to all damage proximately caused by the same event, whether such damage results from fire, lightning or explosion or any combination of these.

6. How Limits Apply To Additional Insureds

The most we will pay on behalf of a person or organization who is an additional insured under this Coverage Part is the lesser of:

- a. The limits of insurance specified in a written contract, written agreement or permit issued by a state or political subdivision; or
- b. The Limits of Insurance shown in the Declarations.

Such amount shall be a part of and not in addition to the Limits of Insurance shown in the Declarations and described in this Section.

If more than one limit of insurance under this policy and any endorsements attached thereto applies to any claim or "suit", the most we will pay under this policy and the endorsements is the single highest limit of liability of all coverages applicable to such claim or "suit". However, this paragraph does not apply to the Medical Expenses limit set forth in Paragraph 3. above.

The Limits of Insurance of this Coverage Part apply separately to each consecutive annual period and to any remaining period of less than 12 months, starting with the beginning of the policy period shown in the Declarations, unless the policy period is extended after issuance for an additional period of less than 12 months. In that case, the additional period will be deemed part of the last preceding period for purposes of determining the Limits of Insurance.

**E. LIABILITY AND MEDICAL EXPENSES
GENERAL CONDITIONS**

1. Bankruptcy

Bankruptcy or insolvency of the insured or of the insured's estate will not relieve us of our obligations under this Coverage Part.

2. Duties In The Event Of Occurrence, Offense, Claim Or Suit

a. Notice Of Occurrence Or Offense

You or any additional insured must see to it that we are notified as soon as practicable of an "occurrence" or an offense which may result in a claim. To the extent possible, notice should include:

- (1) How, when and where the "occurrence" or offense took place;
- (2) The names and addresses of any injured persons and witnesses; and
- (3) The nature and location of any injury or damage arising out of the "occurrence" or offense.

b. Notice Of Claim

If a claim is made or "suit" is brought against any insured, you or any additional insured must:

- (1) Immediately record the specifics of the claim or "suit" and the date received; and
- (2) Notify us as soon as practicable.

You or any additional insured must see to it that we receive a written notice of the claim or "suit" as soon as practicable.

c. Assistance And Cooperation Of The Insured

You and any other involved insured must:

- (1) Immediately send us copies of any demands, notices, summonses or legal papers received in connection with the claim or "suit";
- (2) Authorize us to obtain records and other information;
- (3) Cooperate with us in the investigation, settlement of the claim or defense against the "suit"; and
- (4) Assist us, upon our request, in the enforcement of any right against any person or organization that may be liable to the insured because of injury or damage to which this insurance may also apply.

d. Obligations At The Insured's Own Cost

No insured will, except at that insured's own cost, voluntarily make a payment, assume any obligation, or incur any expense, other than for first aid, without our consent.

e. Additional Insured's Other Insurance

If we cover a claim or "suit" under this Coverage Part that may also be covered by other insurance available to an additional insured, such additional insured must submit such claim or "suit" to the other insurer for defense and indemnity.

However, this provision does not apply to the extent that you have agreed in a written contract, written agreement or permit that this insurance is primary and non-contributory with the additional insured's own insurance.

f. Knowledge Of An Occurrence, Offense, Claim Or Suit

Paragraphs a. and b. apply to you or to any additional insured only when such "occurrence", offense, claim or "suit" is known to:

- (1) You or any additional insured that is an individual;
- (2) Any partner, if you or an additional insured is a partnership;
- (3) Any manager, if you or an additional insured is a limited liability company;
- (4) Any "executive officer" or insurance manager, if you or an additional insured is a corporation;
- (5) Any trustee, if you or an additional insured is a trust; or
- (6) Any elected or appointed official, if you or an additional insured is a political subdivision or public entity.

BUSINESS LIABILITY COVERAGE FORM

This Paragraph **f.** applies separately to you and any additional insured.

3. Financial Responsibility Laws

- a. When this policy is certified as proof of financial responsibility for the future under the provisions of any motor vehicle financial responsibility law, the insurance provided by the policy for "bodily injury" liability and "property damage" liability will comply with the provisions of the law to the extent of the coverage and limits of insurance required by that law.
- b. With respect to "mobile equipment" to which this insurance applies, we will provide any liability, uninsured motorists, underinsured motorists, no-fault or other coverage required by any motor vehicle law. We will provide the required limits for those coverages.

4. Legal Action Against Us

No person or organization has a right under this Coverage Form:

- a. To join us as a party or otherwise bring us into a "suit" asking for damages from an insured; or
- b. To sue us on this Coverage Form unless all of its terms have been fully complied with.

A person or organization may sue us to recover on an agreed settlement or on a final judgment against an insured; but we will not be liable for damages that are not payable under the terms of this insurance or that are in excess of the applicable limit of insurance. An agreed settlement means a settlement and release of liability signed by us, the insured and the claimant or the claimant's legal representative.

5. Separation Of Insureds

Except with respect to the Limits of Insurance, and any rights or duties specifically assigned in this policy to the first Named Insured, this insurance applies:

- a. As if each Named Insured were the only Named Insured; and
- b. Separately to each insured against whom a claim is made or "suit" is brought.

6. Representations

a. When You Accept This Policy

By accepting this policy, you agree:

- (1) The statements in the Declarations are accurate and complete;
- (2) Those statements are based upon representations you made to us; and

- (3) We have issued this policy in reliance upon your representations.

b. Unintentional Failure To Disclose Hazards

If unintentionally you should fail to disclose all hazards relating to the conduct of your business at the inception date of this Coverage Part, we shall not deny any coverage under this Coverage Part because of such failure.

7. Other Insurance

If other valid and collectible insurance is available for a loss we cover under this Coverage Part, our obligations are limited as follows:

a. Primary Insurance

This insurance is primary except when **b.** below applies. If other insurance is also primary, we will share with all that other insurance by the method described in **c.** below.

b. Excess Insurance

This insurance is excess over any of the other insurance, whether primary, excess, contingent or on any other basis:

(1) Your Work

That is Fire, Extended Coverage, Builder's Risk, Installation Risk or similar coverage for "your work";

(2) Premises Rented To You

That is fire, lightning or explosion insurance for premises rented to you or temporarily occupied by you with permission of the owner;

(3) Tenant Liability

That is insurance purchased by you to cover your liability as a tenant for "property damage" to premises rented to you or temporarily occupied by you with permission of the owner;

(4) Aircraft, Auto Or Watercraft

If the loss arises out of the maintenance or use of aircraft, "autos" or watercraft to the extent not subject to Exclusion **g.** of Section **A.** – Coverages.

(5) Property Damage To Borrowed Equipment Or Use Of Elevators

If the loss arises out of "property damage" to borrowed equipment or the use of elevators to the extent not subject to Exclusion **k.** of Section **A.** – Coverages.

(6) When You Are Added As An Additional Insured To Other Insurance

That is other insurance available to you covering liability for damages arising out of the premises or operations, or products and completed operations, for which you have been added as an additional insured by that insurance; or

(7) When You Add Others As An Additional Insured To This Insurance

That is other insurance available to an additional insured.

However, the following provisions apply to other insurance available to any person or organization who is an additional insured under this Coverage Part:

(a) Primary Insurance When Required By Contract

This insurance is primary if you have agreed in a written contract, written agreement or permit that this insurance be primary. If other insurance is also primary, we will share with all that other insurance by the method described in c. below.

(b) Primary And Non-Contributory To Other Insurance When Required By Contract

If you have agreed in a written contract, written agreement or permit that this insurance is primary and non-contributory with the additional insured's own insurance, this insurance is primary and we will not seek contribution from that other insurance.

Paragraphs (a) and (b) do not apply to other insurance to which the additional insured has been added as an additional insured.

When this insurance is excess, we will have no duty under this Coverage Part to defend the insured against any "suit" if any other insurer has a duty to defend the insured against that "suit". If no other insurer defends, we will undertake to do so, but we will be entitled to the insured's rights against all those other insurers.

When this insurance is excess over other insurance, we will pay only our share of the amount of the loss, if any, that exceeds the sum of:

- (1) The total amount that all such other insurance would pay for the loss in the absence of this insurance; and
- (2) The total of all deductible and self-insured amounts under all that other insurance.

We will share the remaining loss, if any, with any other insurance that is not described in this Excess Insurance provision and was not bought specifically to apply in excess of the Limits of Insurance shown in the Declarations of this Coverage Part.

c. Method Of Sharing

If all the other insurance permits contribution by equal shares, we will follow this method also. Under this approach, each insurer contributes equal amounts until it has paid its applicable limit of insurance or none of the loss remains, whichever comes first.

If any of the other insurance does not permit contribution by equal shares, we will contribute by limits. Under this method, each insurer's share is based on the ratio of its applicable limit of insurance to the total applicable limits of insurance of all insurers.

8. Transfer Of Rights Of Recovery Against Others To Us**a. Transfer Of Rights Of Recovery**

If the insured has rights to recover all or part of any payment, including Supplementary Payments, we have made under this Coverage Part, those rights are transferred to us. The insured must do nothing after loss to impair them. At our request, the insured will bring "suit" or transfer those rights to us and help us enforce them. This condition does not apply to Medical Expenses Coverage.

b. Waiver Of Rights Of Recovery (Waiver Of Subrogation)

If the insured has waived any rights of recovery against any person or organization for all or part of any payment, including Supplementary Payments, we have made under this Coverage Part, we also waive that right, provided the insured waived their rights of recovery against such person or organization in a contract, agreement or permit that was executed prior to the injury or damage.

F. OPTIONAL ADDITIONAL INSURED COVERAGES

If listed or shown as applicable in the Declarations, one or more of the following Optional Additional Insured Coverages also apply. When any of these Optional Additional Insured Coverages apply, Paragraph 6. (Additional Insureds When Required by Written Contract, Written Agreement or Permit) of Section C., Who Is An Insured, does not apply to the person or organization shown in the Declarations. These coverages are subject to the terms and conditions applicable to Business Liability Coverage in this policy, except as provided below:

1. Additional Insured - Designated Person Or Organization

WHO IS AN INSURED under Section C. is amended to include as an additional insured the person(s) or organization(s) shown in the Declarations, but only with respect to liability for "bodily injury", "property damage" or "personal and advertising injury" caused, in whole or in part, by your acts or omissions or the acts or omissions of those acting on your behalf:

- a. In the performance of your ongoing operations; or
- b. In connection with your premises owned by or rented to you.

2. Additional Insured - Managers Or Lessors Of Premises

a. WHO IS AN INSURED under Section C. is amended to include as an additional insured the person(s) or organization(s) shown in the Declarations as an Additional Insured - Designated Person Or Organization; but only with respect to liability arising out of the ownership, maintenance or use of that part of the premises leased to you and shown in the Declarations.

b. With respect to the insurance afforded to these additional insureds, the following additional exclusions apply:

This insurance does not apply to:

- (1) Any "occurrence" which takes place after you cease to be a tenant in that premises; or
- (2) Structural alterations, new construction or demolition operations performed by or on behalf of such person or organization.

3. Additional Insured - Grantor Of Franchise

WHO IS AN INSURED under Section C. is amended to include as an additional insured the person(s) or organization(s) shown in the Declarations as an Additional Insured - Grantor Of Franchise, but only with respect to their liability as grantor of franchise to you.

4. Additional Insured - Lessor Of Leased Equipment

a. WHO IS AN INSURED under Section C. is amended to include as an additional insured the person(s) or organization(s) shown in the Declarations as an Additional Insured - Lessor of Leased Equipment, but only with respect to liability for "bodily injury", "property damage" or "personal and advertising injury" caused, in whole or in part, by your maintenance, operation or use of equipment leased to you by such person(s) or organization(s).

b. With respect to the insurance afforded to these additional insureds, this insurance does not apply to any "occurrence" which takes place after you cease to lease that equipment.

5. Additional Insured - Owners Or Other Interests From Whom Land Has Been Leased

a. WHO IS AN INSURED under Section C. is amended to include as an additional insured the person(s) or organization(s) shown in the Declarations as an Additional Insured - Owners Or Other Interests From Whom Land Has Been Leased, but only with respect to liability arising out of the ownership, maintenance or use of that part of the land leased to you and shown in the Declarations.

b. With respect to the insurance afforded to these additional insureds, the following additional exclusions apply:

This insurance does not apply to:

- (1) Any "occurrence" that takes place after you cease to lease that land; or
- (2) Structural alterations, new construction or demolition operations performed by or on behalf of such person or organization.

6. Additional Insured - State Or Political Subdivision - Permits

a. WHO IS AN INSURED under Section C. is amended to include as an additional insured the state or political subdivision shown in the Declarations as an Additional

Insured – State Or Political Subdivision - Permits, but only with respect to operations performed by you or on your behalf for which the state or political subdivision has issued a permit.

- b.** With respect to the insurance afforded to these additional insureds, the following additional exclusions apply:

This insurance does not apply to:

- (1)** "Bodily injury", "property damage" or "personal and advertising injury" arising out of operations performed for the state or municipality; or
- (2)** "Bodily injury" or "property damage" included in the "product-completed operations" hazard.

7. Additional Insured – Vendors

- a.** WHO IS AN INSURED under Section C. is amended to include as an additional insured the person(s) or organization(s) (referred to below as vendor) shown in the Declarations as an Additional Insured - Vendor, but only with respect to "bodily injury" or "property damage" arising out of "your products" which are distributed or sold in the regular course of the vendor's business and only if this Coverage Part provides coverage for "bodily injury" or "property damage" included within the "products-completed operations hazard".

- b.** The insurance afforded to the vendor is subject to the following additional exclusions:

- (1)** This insurance does not apply to:
 - (a)** "Bodily injury" or "property damage" for which the vendor is obligated to pay damages by reason of the assumption of liability in a contract or agreement. This exclusion does not apply to liability for damages that the vendor would have in the absence of the contract or agreement;
 - (b)** Any express warranty unauthorized by you;
 - (c)** Any physical or chemical change in the product made intentionally by the vendor;
 - (d)** Repackaging, unless unpacked solely for the purpose of inspection, demonstration, testing, or the substitution of parts under instructions from the manufacturer, and then repackaged in the original container;

- (e)** Any failure to make such inspections, adjustments, tests or servicing as the vendor has agreed to make or normally undertakes to make in the usual course of business, in connection with the distribution or sale of the products;

- (f)** Demonstration, installation, servicing or repair operations, except such operations performed at the vendor's premises in connection with the sale of the product;

- (g)** Products which, after distribution or sale by you, have been labeled or relabeled or used as a container, part or ingredient of any other thing or substance by or for the vendor; or

- (h)** "Bodily injury" or "property damage" arising out of the sole negligence of the vendor for its own acts or omissions or those of its employees or anyone else acting on its behalf. However, this exclusion does not apply to:

- (i)** The exceptions contained in Subparagraphs **(d)** or **(f)**; or

- (ii)** Such inspections, adjustments, tests or servicing as the vendor has agreed to make or normally undertakes to make in the usual course of business, in connection with the distribution or sale of the products.

- (2)** This insurance does not apply to any insured person or organization from whom you have acquired such products, or any ingredient, part or container, entering into, accompanying or containing such products.

8. Additional Insured – Controlling Interest

WHO IS AN INSURED under Section C. is amended to include as an additional insured the person(s) or organization(s) shown in the Declarations as an Additional Insured – Controlling Interest, but only with respect to their liability arising out of:

- a.** Their financial control of you; or
- b.** Premises they own, maintain or control while you lease or occupy these premises.

BUSINESS LIABILITY COVERAGE FORM

This insurance does not apply to structural alterations, new construction and demolition operations performed by or for that person or organization.

9. Additional Insured – Owners, Lessees Or Contractors – Scheduled Person Or Organization

a. WHO IS AN INSURED under Section C. is amended to include as an additional insured the person(s) or organization(s) shown in the Declarations as an Additional Insured – Owner, Lessees Or Contractors, but only with respect to liability for "bodily injury", "property damage" or "personal and advertising injury" caused, in whole or in part, by your acts or omissions or the acts or omissions of those acting on your behalf:

(1) In the performance of your ongoing operations for the additional insured(s); or

(2) In connection with "your work" performed for that additional insured and included within the "products-completed operations hazard", but only if this Coverage Part provides coverage for "bodily injury" or "property damage" included within the "products-completed operations hazard".

b. With respect to the insurance afforded to these additional insureds, this insurance does not apply to "bodily injury", "property damage" or "personal an advertising injury" arising out of the rendering of, or the failure to render, any professional architectural, engineering or surveying services, including:

(1) The preparing, approving, or failure to prepare or approve, maps, shop drawings, opinions, reports, surveys, field orders, change orders, designs or drawings and specifications; or

(2) Supervisory, inspection, architectural or engineering activities.

10. Additional Insured – Co-Owner Of Insured Premises

WHO IS AN INSURED under Section C. is amended to include as an additional insured the person(s) or Organization(s) shown in the Declarations as an Additional Insured – Co-Owner Of Insured Premises, but only with respect to their liability as co-owner of the premises shown in the Declarations.

The limits of insurance that apply to additional insureds are described in Section D. – Limits Of Insurance.

How this insurance applies when other insurance is available to an additional insured is described in the Other Insurance Condition in Section E. – Liability And Medical Expenses General Conditions.

G. LIABILITY AND MEDICAL EXPENSES DEFINITIONS

1. "Advertisement" means the widespread public dissemination of information or images that has the purpose of inducing the sale of goods, products or services through:

- a. (1) Radio;
- (2) Television;
- (3) Billboard;
- (4) Magazine;
- (5) Newspaper;

b. The Internet, but only that part of a web site that is about goods, products or services for the purposes of inducing the sale of goods, products or services; or

c. Any other publication that is given widespread public distribution.

However, "advertisement" does not include:

a. The design, printed material, information or images contained in, on or upon the packaging or labeling of any goods or products; or

b. An interactive conversation between or among persons through a computer network.

2. "Advertising idea" means any idea for an "advertisement".

3. "Asbestos hazard" means an exposure or threat of exposure to the actual or alleged properties of asbestos and includes the mere presence of asbestos in any form.

4. "Auto" means a land motor vehicle, trailer or semi-trailer designed for travel on public roads, including any attached machinery or equipment. But "auto" does not include "mobile equipment".

5. "Bodily injury" means physical:

- a. Injury;
- b. Sickness; or
- c. Disease

sustained by a person and, if arising out of the above, mental anguish or death at any time.

6. "Coverage territory" means:

- a. The United States of America (including its territories and possessions), Puerto Rico and Canada;
 - b. International waters or airspace, but only if the injury or damage occurs in the course of travel or transportation between any places included in **a.** above;
 - c. All other parts of the world if the injury or damage arises out of:
 - (1) Goods or products made or sold by you in the territory described in **a.** above;
 - (2) The activities of a person whose home is in the territory described in **a.** above, but is away for a short time on your business; or
 - (3) "Personal and advertising injury" offenses that take place through the Internet or similar electronic means of communication

provided the insured's responsibility to pay damages is determined in the United States of America (including its territories and possessions), Puerto Rico or Canada, in a "suit" on the merits according to the substantive law in such territory, or in a settlement we agree to.
7. "Electronic data" means information, facts or programs:
- a. Stored as or on;
 - b. Created or used on; or
 - c. Transmitted to or from computer software, including systems and applications software, hard or floppy disks, CD-ROMS, tapes, drives, cells, data processing devices or any other media which are used with electronically controlled equipment.
8. "Employee" includes a "leased worker". "Employee" does not include a "temporary worker".
9. "Executive officer" means a person holding any of the officer positions created by your charter, constitution, by-laws or any other similar governing document.
10. "Hostile fire" means one which becomes uncontrollable or breaks out from where it was intended to be.
11. "Impaired property" means tangible property, other than "your product" or "your work", that cannot be used or is less useful because:
- a. It incorporates "your product" or "your work" that is known or thought to be defective, deficient, inadequate or dangerous; or
 - b. You have failed to fulfill the terms of a contract or agreement;
- if such property can be restored to use by:
- a. The repair, replacement, adjustment or removal of "your product" or "your work"; or
 - b. Your fulfilling the terms of the contract or agreement.
12. "Insured contract" means:
- a. A contract for a lease of premises. However, that portion of the contract for a lease of premises that indemnifies any person or organization for damage by fire, lightning or explosion to premises while rented to you or temporarily occupied by you with permission of the owner is subject to the Damage To Premises Rented To You limit described in Section **D. – Liability and Medical Expenses Limits of Insurance.**
 - b. A sidetrack agreement;
 - c. Any easement or license agreement, including an easement or license agreement in connection with construction or demolition operations on or within 50 feet of a railroad;
 - d. Any obligation, as required by ordinance, to indemnify a municipality, except in connection with work for a municipality;
 - e. An elevator maintenance agreement; or
 - f. That part of any other contract or agreement pertaining to your business (including an indemnification of a municipality in connection with work performed for a municipality) under which you assume the tort liability of another party to pay for "bodily injury" or "property damage" to a third person or organization, provided the "bodily injury" or "property damage" is caused, in whole or in part, by you or by those acting on your behalf. Tort liability means a liability that would be imposed by law in the absence of any contract or agreement.
- Paragraph **f.** includes that part of any contract or agreement that indemnifies a railroad for "bodily injury" or "property damage" arising out of construction or demolition operations within 50 feet of any railroad property and affecting any railroad bridge or trestle, tracks, road-beds, tunnel, underpass or crossing.
- However, Paragraph **f.** does not include that part of any contract or agreement:

BUSINESS LIABILITY COVERAGE FORM

- (1) That indemnifies an architect, engineer or surveyor for injury or damage arising out of:
- (a) Preparing, approving or failing to prepare or approve maps, shop drawings, opinions, reports, surveys, field orders, change orders, designs or drawings and specifications; or
 - (b) Giving directions or instructions, or failing to give them, if that is the primary cause of the injury or damage; or
- (2) Under which the insured, if an architect, engineer or surveyor, assumes liability for an injury or damage arising out of the insured's rendering or failure to render professional services, including those listed in (1) above and supervisory, inspection, architectural or engineering activities.
13. "Leased worker" means a person leased to you by a labor leasing firm under an agreement between you and the labor leasing firm, to perform duties related to the conduct of your business. "Leased worker" does not include a "temporary worker".
14. "Loading or unloading" means the handling of property:
- a. After it is moved from the place where it is accepted for movement into or onto an aircraft, watercraft or "auto";
 - b. While it is in or on an aircraft, watercraft or "auto"; or
 - c. While it is being moved from an aircraft, watercraft or "auto" to the place where it is finally delivered;
- but "loading or unloading" does not include the movement of property by means of a mechanical device, other than a hand truck, that is not attached to the aircraft, watercraft or "auto".
15. "Mobile equipment" means any of the following types of land vehicles, including any attached machinery or equipment:
- a. Bulldozers, farm machinery, forklifts and other vehicles designed for use principally off public roads;
 - b. Vehicles maintained for use solely on or next to premises you own or rent;
 - c. Vehicles that travel on crawler treads;
 - d. Vehicles, whether self-propelled or not, on which are permanently mounted:
- (1) Power cranes, shovels, loaders, diggers or drills; or
 - (2) Road construction or resurfacing equipment such as graders, scrapers or rollers;
- e. Vehicles not described in a., b., c., or d. above that are not self-propelled and are maintained primarily to provide mobility to permanently attached equipment of the following types:
- (1) Air compressors, pumps and generators, including spraying, welding, building cleaning, geophysical exploration, lighting and well servicing equipment; or
 - (2) Cherry pickers and similar devices used to raise or lower workers;
- f. Vehicles not described in a., b., c., or d. above maintained primarily for purposes other than the transportation of persons or cargo.
- However, self-propelled vehicles with the following types of permanently attached equipment are not "mobile equipment" but will be considered "autos":
- (1) Equipment, of at least 1,000 pounds gross vehicle weight, designed primarily for:
 - (a) Snow removal;
 - (b) Road maintenance, but not construction or resurfacing; or
 - (c) Street cleaning;
 - (2) Cherry pickers and similar devices mounted on automobile or truck chassis and used to raise or lower workers; and
 - (3) Air compressors, pumps and generators, including spraying, welding, building cleaning, geophysical exploration, lighting and well servicing equipment.
16. "Occurrence" means an accident, including continuous or repeated exposure to substantially the same general harmful conditions.
17. "Personal and advertising injury" means injury, including consequential "bodily injury", arising out of one or more of the following offenses:
- a. False arrest, detention or imprisonment;
 - b. Malicious prosecution;

- c. The wrongful eviction from, wrongful entry into, or invasion of the right of private occupancy of a room, dwelling or premises that the person occupies, committed by or on behalf of its owner, landlord or lessor;
 - d. Oral, written or electronic publication of material that slanders or libels a person or organization or disparages a person's or organization's goods, products or services;
 - e. Oral, written or electronic publication of material that violates a person's right of privacy;
 - f. Copying, in your "advertisement", a person's or organization's "advertising idea" or style of "advertisement";
 - g. Infringement of copyright, slogan, or title of any literary or artistic work, in your "advertisement"; or
 - h. Discrimination or humiliation that results in injury to the feelings or reputation of a natural person.
- 18.** "Pollutants" means any solid, liquid, gaseous or thermal irritant or contaminant, including smoke, vapor, soot, fumes, acids, alkalis, chemicals and waste. Waste includes materials to be recycled, reconditioned or reclaimed.
- 19.** "Products-completed operations hazard";
- a. Includes all "bodily injury" and "property damage" occurring away from premises you own or rent and arising out of "your product" or "your work" except:
 - (1) Products that are still in your physical possession; or
 - (2) Work that has not yet been completed or abandoned. However, "your work" will be deemed to be completed at the earliest of the following times:
 - (a) When all of the work called for in your contract has been completed.
 - (b) When all of the work to be done at the job site has been completed if your contract calls for work at more than one job site.
 - (c) When that part of the work done at a job site has been put to its intended use by any person or organization other than another contractor or subcontractor working on the same project.
- Work that may need service, maintenance, correction, repair or replacement, but which is otherwise complete, will be treated as completed.
- The "bodily injury" or "property damage" must occur away from premises you own or rent, unless your business includes the selling, handling or distribution of "your product" for consumption on premises you own or rent.
- b. Does not include "bodily injury" or "property damage" arising out of:
 - (1) The transportation of property, unless the injury or damage arises out of a condition in or on a vehicle not owned or operated by you, and that condition was created by the "loading or unloading" of that vehicle by any insured; or
 - (2) The existence of tools, uninstalled equipment or abandoned or unused materials.
- 20.** "Property damage" means:
- a. Physical injury to tangible property, including all resulting loss of use of that property. All such loss of use shall be deemed to occur at the time of the physical injury that caused it; or
 - b. Loss of use of tangible property that is not physically injured. All such loss of use shall be deemed to occur at the time of "occurrence" that caused it.
- As used in this definition, "electronic data" is not tangible property.
- 21.** "Suit" means a civil proceeding in which damages because of "bodily injury", "property damage" or "personal and advertising injury" to which this insurance applies are alleged. "Suit" includes:
- a. An arbitration proceeding in which such damages are claimed and to which the insured must submit or does submit with our consent; or
 - b. Any other alternative dispute resolution proceeding in which such damages are claimed and to which the insured submits with our consent.
- 22.** "Temporary worker" means a person who is furnished to you to substitute for a permanent "employee" on leave or to meet seasonal or short-term workload conditions.
- 23.** "Volunteer worker" means a person who:
- a. Is not your "employee";

BUSINESS LIABILITY COVERAGE FORM

- b. Donates his or her work;
 - c. Acts at the direction of and within the scope of duties determined by you; and
 - d. Is not paid a fee, salary or other compensation by you or anyone else for their work performed for you.
24. "Your product":
- a. Means:
 - (1) Any goods or products, other than real property, manufactured, sold, handled, distributed or disposed of by:
 - (a) You;
 - (b) Others trading under your name; or
 - (c) A person or organization whose business or assets you have acquired; and
 - (2) Containers (other than vehicles), materials, parts or equipment furnished in connection with such goods or products.
 - b. Includes:
 - (1) Warranties or representations made at any time with respect to the fitness, quality, durability, performance or use of "your product"; and
- (2) The providing of or failure to provide warnings or instructions.
- c. Does not include vending machines or other property rented to or located for the use of others but not sold.
25. "Your work":
- a. Means:
 - (1) Work or operations performed by you or on your behalf; and
 - (2) Materials, parts or equipment furnished in connection with such work or operations.
 - b. Includes:
 - (1) Warranties or representations made at any time with respect to the fitness, quality, durability, performance or use of "your work"; and
 - (2) The providing of or failure to provide warnings or instructions.