

DRAFT Shoreline Environment Designations 7/8/2024

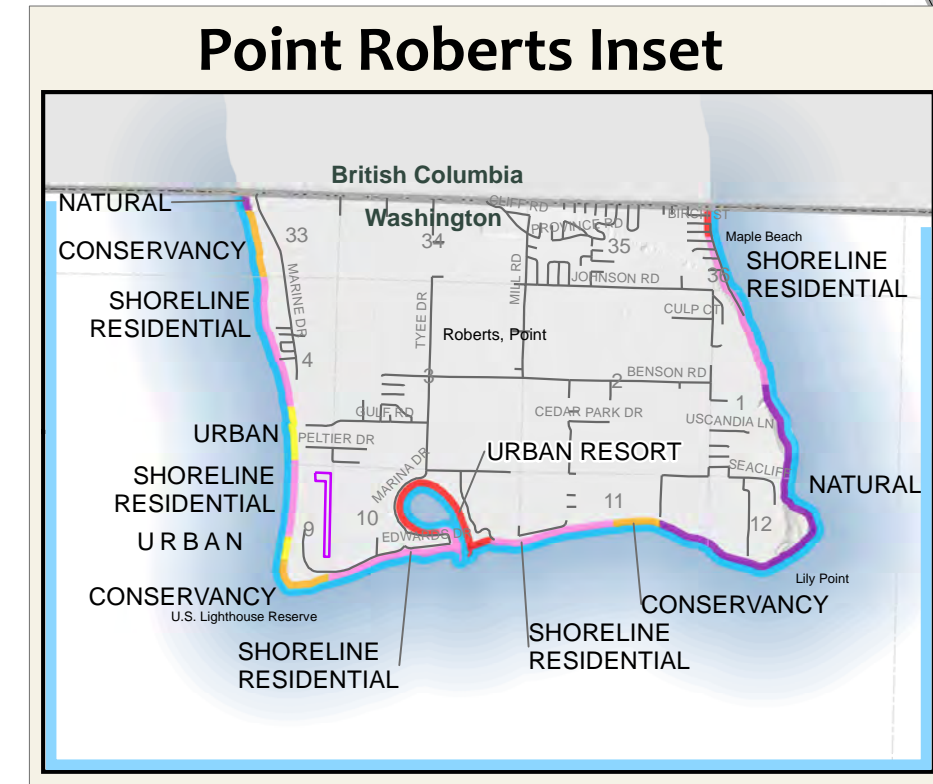

Official Shoreline Map

- Shoreline Area Designations**
- Urban
 - Urban Resort
 - Urban Conservancy
 - Shoreline Residential
 - Rural
 - Resource
 - Conservancy
 - Natural
 - Tribal
 - Cherry Point Mgmt. Area
 - Aquatic
 - Lummi Nation Boundaries
 - City Boundaries
 - Urban Growth Area

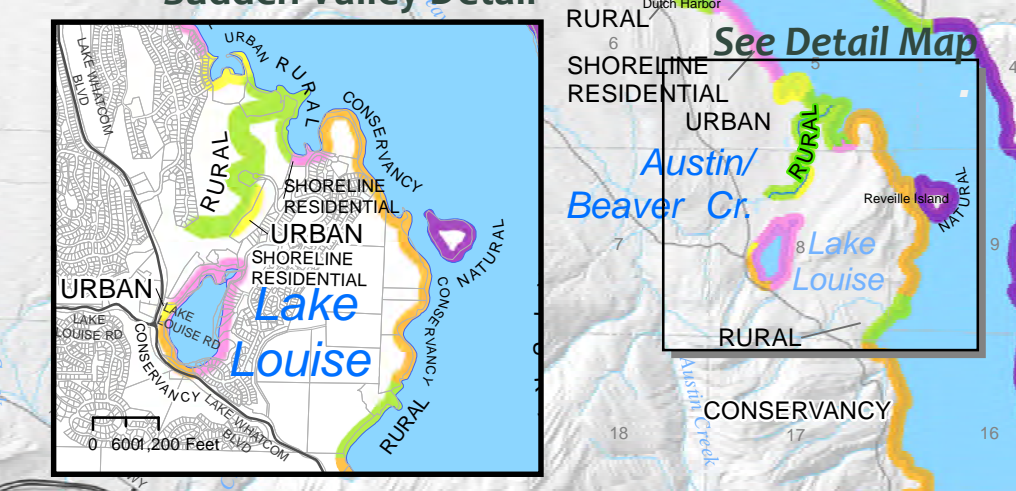
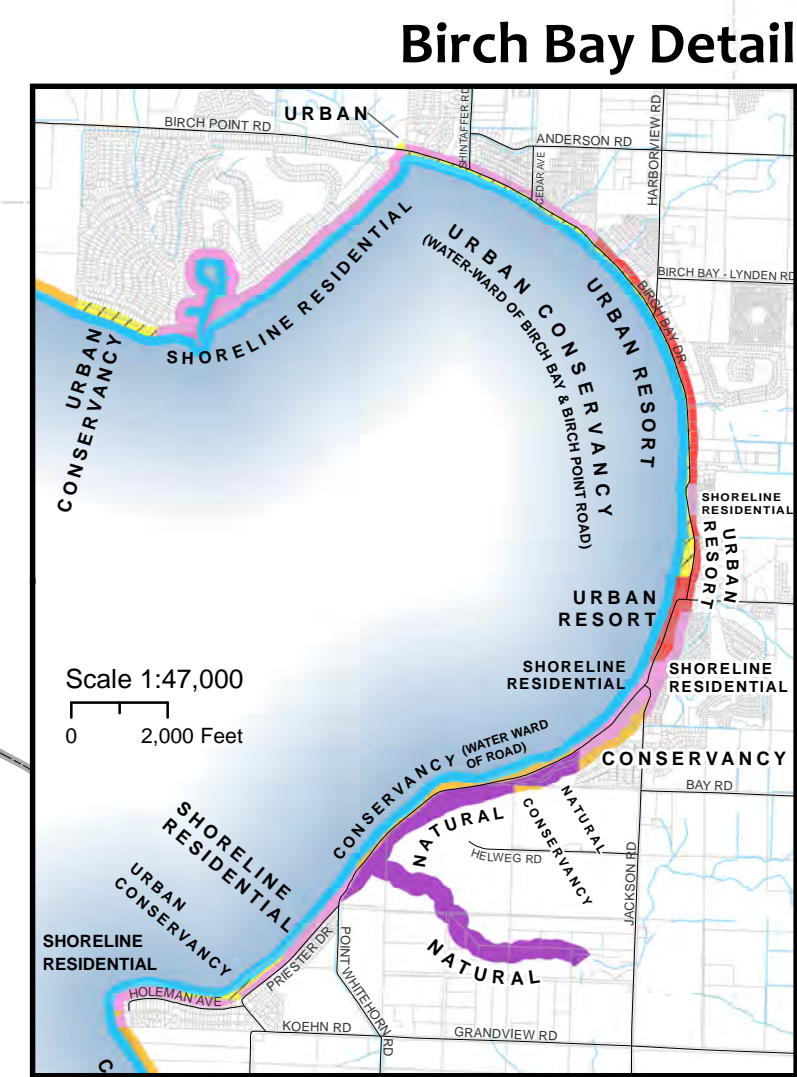
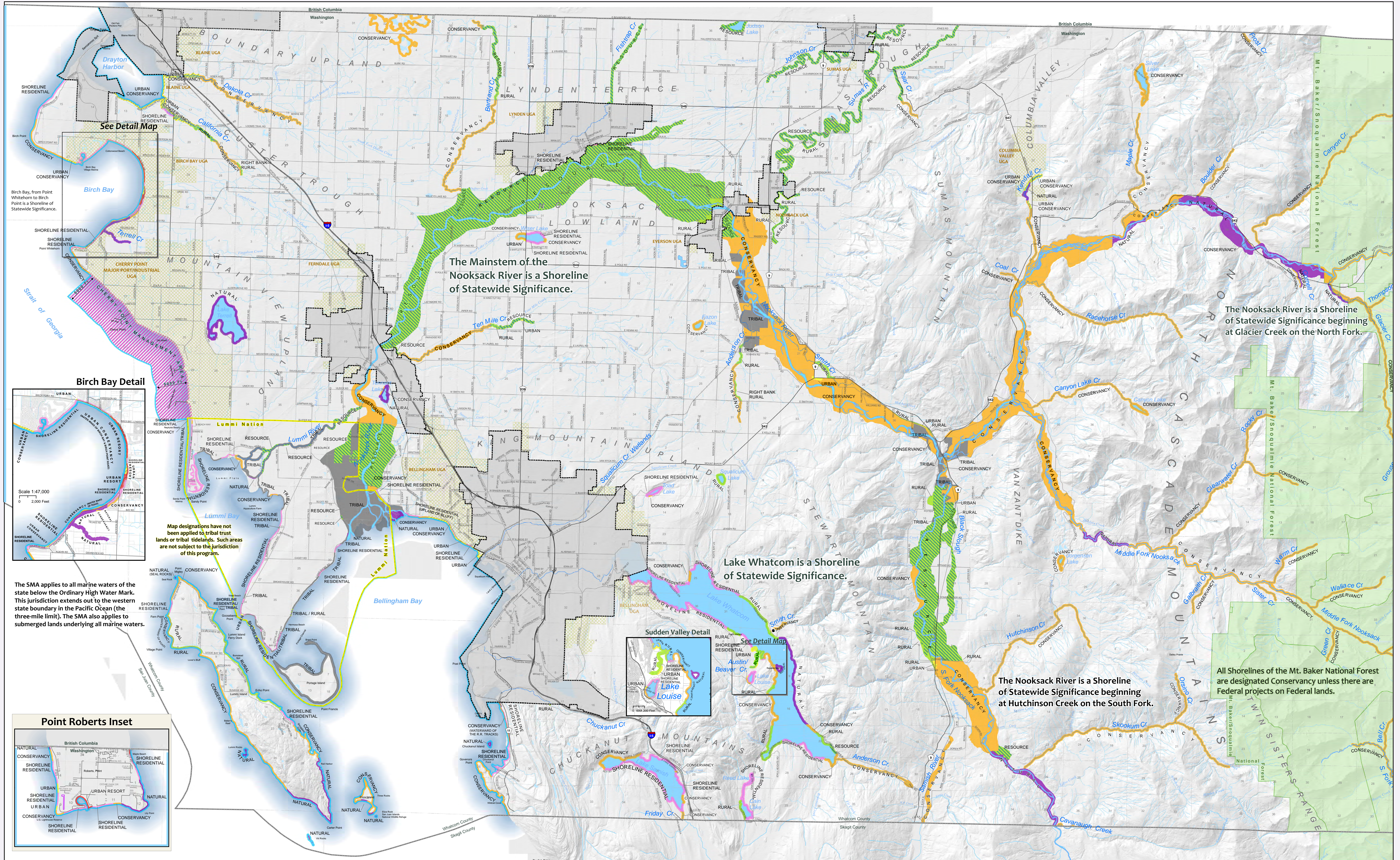
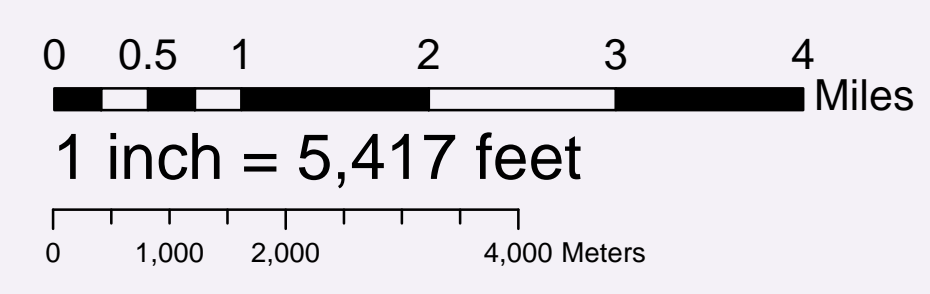

About this Map:
The information depicted on this map is intended to be used with Whatcom County's Shoreline Management Plan, adopted May 27, 1976. Revised 7/8/2024 to comply with Washington Administrative Code 173-26. Approved by Department of Ecology 6/15/2024.

Shoreline Jurisdiction:
The purpose of the official shoreline environment designations map is to depict graphically those areas of Whatcom County falling under the jurisdiction of this program, and the shoreline environment designations of those areas. The map does not necessarily identify or depict the lateral extent of shoreline jurisdiction nor does it identify all associated wetlands. The lateral extent of the shoreline jurisdiction shall be determined on a case-by-case basis based on the location of the ordinary high water mark (OHWM), floodway, floodplain, and presence of associated wetlands.

USE OF WHATCOM COUNTY'S MAP IMPLIES THE USER'S AGREEMENT WITH THE FOLLOWING STATEMENT:
Whatcom County disclaims any warranty of merchantability or warranty of fitness of this map for any particular purpose, either express or implied. No representation or warranty is made concerning the accuracy, currency, completeness or quality of data depicted on this map. Any user of this map assumes all responsibility for use thereof, and further agrees to hold Whatcom County harmless from and against any damage, loss, or liability arising from any use of this map.

