

FACILITIES COUNCIL UPDATE

OCTOBER 24, 2023



COURTHOUSE SECURITY STATION MOVE



ME OFFICE MOVE

- ▣ MOVE MEDICAL EXAMINER ADMINISTRATIVE OFFICE SPACE FROM STATE STREET TO COURTHOUSE TO ALLOW FOR WAY STATION CONSTRUCTION
- ▣ UTILIZED LAST VACANT SPACE IN COURTHOUSE BASEMENT
- ▣ REMODEL OLD EOC BASEMENT SPACE INTO THREE OFFICES, LARGE STORAGE AREA, AND OTHER CLERICAL/INVESTIGATOR SPACES

BEFORE PICTURES OF OLD EOC BASEMENT SPACE



AFTER PICTURES OF NEW REMODELED ME OFFICE



WILLIAMSON WAY WATER INTRUSION REPAIR

- ▣ DISCOVERED WATER INTRUSION ISSUE IN CONFERENCE ROOM, ASKED FOR \$45,000 TO REPAIR
- ▣ BEGAN DEMOLITION AND EXPLORATION, DISCOVERED ISSUE WAS GLOBAL TO STUCCO
- ▣ ASKED FOR ANOTHER \$94,000
- ▣ COMPLETED PHASE 1 REPAIR LAST WEEK
- ▣ 2024 REPAIRS IN MID BIENNIUM
ADJUSTMENT REQUEST FROM FACILITIES

WILLIAMSON WAY BEFORE



WILLIAMSON WAY DURING



WILLIAMSON WAY DURING



WILLIAMSON WAY AFTER



WILLIAMSON WAY WHAT'S LEFT

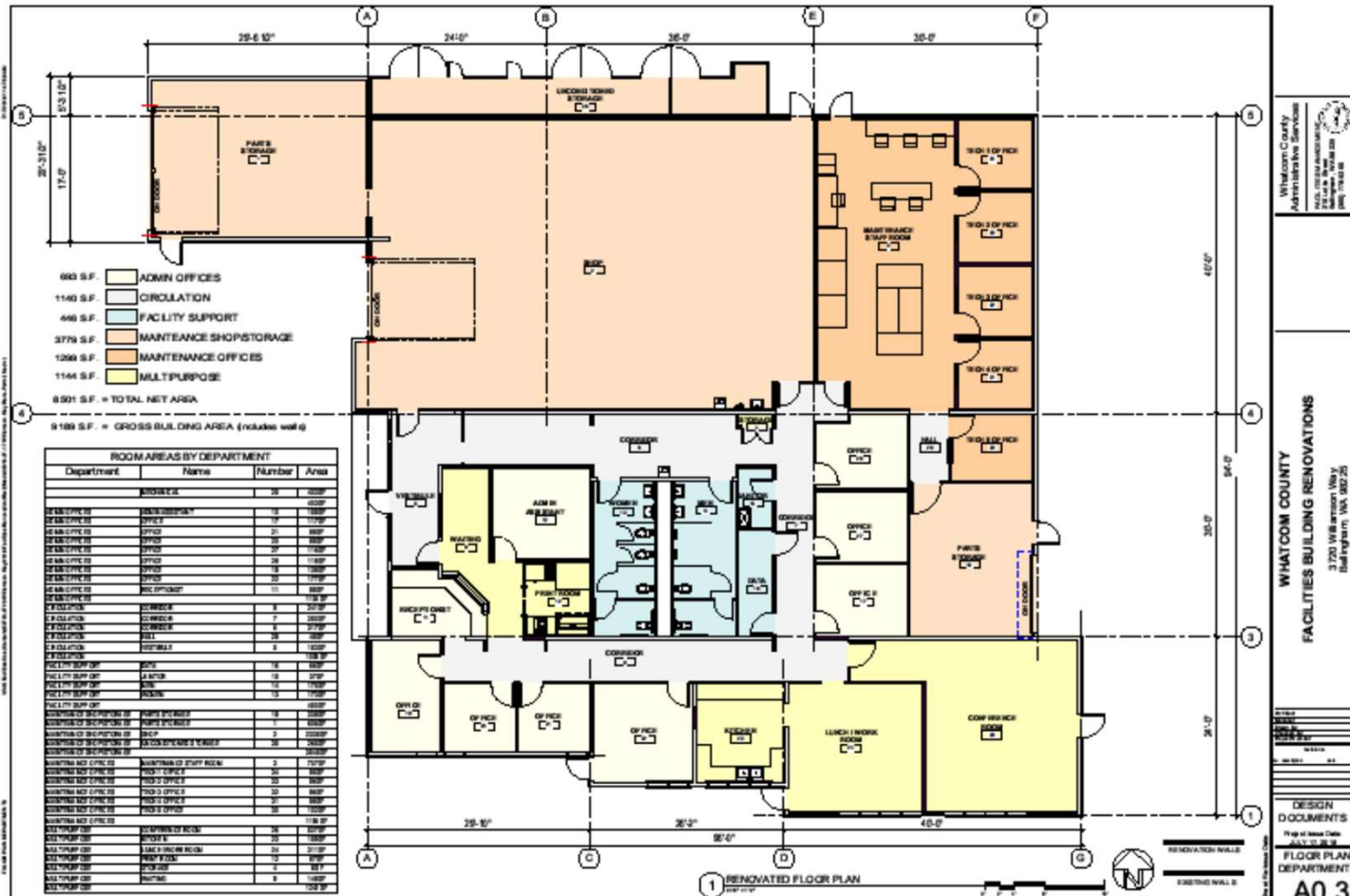

Whatcom County
Administrative Services
1000 WEST MAIN STREET
STATE COLLEGE, PA 16801
814.774.6100

WHATCOM COUNTY
FACILITIES BUILDING RENOVATIONS
3720 Williamson Way
Easton, PA 18042

DESIGN DOCUMENTS
Project Name: 3720 Williamson Way
Project No.: A0.3
Date: 08/20/2018
FLOOR PLAN
DEPARTMENTS
A0.3

CENTENNIAL POLE RESTORATION

- ▣ CENTENNIAL POLE WAS VANDALIZED IN 2022
- ▣ REQUESTED BUDGET IN THE BIENNIUM BUDGET TO REPAIR AND RESTORE
- ▣ WORKED WITH ROLAND MIDDLETON, LIAISON TO LUMMI NATION TO SELECT AN ARTIST
- ▣ LUMMI NATION SELECTED FELIX SOLOMON AS THE RESTORATION ARTIST
- ▣ MUCH THANKS TO THE BRIDGE CREW FROM PW WHO OPERATED THE CRANE, TRANSPORTED POLE TO AND FROM THE COURTHOUSE TO REPAIR LOCATION, AND RE-SET THE RESTORED CENTENNIAL POLE

CENTENNIAL POLE



CENTENNIAL POLE



ROOFS 10 & 22 COURTHOUSE

- ▣ TWO SMALLER ROOFS THAT ARE PART OF THE LARGER COURTHOUSE EXTERIOR PROJECT
- ▣ ACCELERATED AHEAD OF A LARGER PROJECT DUE TO PERPETUAL LEAKING
- ▣ CONTRACTED EARLY FALL, WRAPPING UP COMPLETION THIS WEEK

ROOF 10 & 22 BEFORE



ROOF 10 & 22 AFTER



WAY STATION PROGRESS



WAY STATION PROGRESS



WAY STATION ISSUES



Architectural drawings for the Way Station ASK-2 facade repairs. The drawings include:

- 4 South Elevation ASK-2 Additional Facade Repairs**
- 3 North Elevation ASK-2 Additional Facade Repairs**
- 2 West Elevation ASK-2 For Reference**
- 1 East Elevation ASK-2 Additional Facade Repairs**

ASK-2 NOTES

1. THE WORK SHOWN HEREIN IS A SUMMARY OF THE PROPOSED WORK. THE WORK SHALL BE PERFORMED IN ACCORDANCE WITH THE SPECIFICATIONS AND CONDITIONS OF CONTRACT. THE CONTRACTOR SHALL BE RESPONSIBLE FOR OBTAINING ALL NECESSARY PERMITS AND APPROVALS. THE CONTRACTOR SHALL BE RESPONSIBLE FOR PROTECTING ALL EXISTING UTILITIES AND STRUCTURES. THE CONTRACTOR SHALL BE RESPONSIBLE FOR MAINTAINING ACCESS TO ALL ADJACENT PROPERTIES. THE CONTRACTOR SHALL BE RESPONSIBLE FOR RESTORING ALL WORK AREAS TO ORIGINAL OR BETTER CONDITION. THE CONTRACTOR SHALL BE RESPONSIBLE FOR DISPOSING OF ALL DEBRIS AND WASTE MATERIALS. THE CONTRACTOR SHALL BE RESPONSIBLE FOR MAINTAINING ALL RECORDS OF THE WORK. THE CONTRACTOR SHALL BE RESPONSIBLE FOR OBTAINING ALL NECESSARY INSURANCE COVERAGE. THE CONTRACTOR SHALL BE RESPONSIBLE FOR OBTAINING ALL NECESSARY REFERENCES. THE CONTRACTOR SHALL BE RESPONSIBLE FOR OBTAINING ALL NECESSARY REFERENCES.

RMG ARCHITECTS

Whitson County / Unity Care NW / Opportunity Council / ProsperHealth
Way Station
1500 North State Street, Bellingham WA 98225

ASK-02

OTHER FACILITIES PROJECTS UNDERWAY

- ▣ LED LIGHT RETROFIT IN JAIL, ESTIMATED LESS THAN A YEAR PAYBACK, NO FUNDING REQUESTED, FACILITIES DID THIS BECAUSE IT MADE ECONOMIC SENSE
- ▣ LED RETROFIT COURTHOUSE- WILL BEGIN IN ERNEST NOW JAIL CONVERSION IS COMPLETE
- ▣ SECURITY UPGRADES- REINFORCED COURTHOUSE AND OTHER EXTERIOR DOORS FROM TAMPERING
- ▣ INSTALLING CAMERAS IN VOIDED PUBLIC AREAS CURRENTLY UNDERWAY

- ▣ NORTHWEST ANNEX
- ▣ 23 HOUR CRISIS RELIEF