

**WHATCOM COUNTY CONTRACT
INFORMATION SHEET**

Whatcom County Contract No. _____

Originating Department:	Parks & Recreation
Division/Program: (i.e. Dept. Division and Program)	M&O / Parks
Contract or Grant Administrator:	Christ Thomsen
Contractor's / Agency Name:	Krista and Nicolas Fauquet

Is this a New Contract? Yes No If not, is this an Amendment or Renewal to an Existing Contract? Yes No
 If Amendment or Renewal, (per WCC 3.08.100 (a)) Original Contract #: _____

Does contract require Council Approval? Yes No If No, include WCC: _____
 (see Whatcom County Codes 3.06.010, 3.08.090 and 3.08.100)

Is this a grant agreement? Yes No If yes, grantor agency contract number(s): _____ CFDA#: _____

Is this contract grant funded? Yes No If yes, Whatcom County grant contract number(s): _____

Is this contract the result of a RFP or Bid process? Yes No If yes, RFP and Bid number(s): _____ Contract Cost Center: _____

Is this agreement excluded from E-Verify? No Yes If no, include Attachment D Contractor Declaration form.

If YES, indicate exclusion(s) below:

- | | |
|-----------------------------------------------------------------------------------------------|------------------------------------------------------------------------------|
| <input type="checkbox"/> Professional services agreement for certified/licensed professional. | <input type="checkbox"/> Contract for Commercial off the shelf items (COTS). |
| <input checked="" type="checkbox"/> Contract work is for less than \$100,000. | <input type="checkbox"/> Work related subcontract less than \$25,000. |
| <input type="checkbox"/> Contract work is for less than 120 days. | <input type="checkbox"/> Public Works - Local Agency/Federally Funded FHWA. |
| <input type="checkbox"/> Interlocal Agreement (between Governments). | |

Contract Amount:(sum of original contract amount and any prior amendments):
 \$ 1,295.00 / Month
 This Amendment Amount:
 \$ 0.00
 Total Amended Amount:
 \$ 1,295.00 / Month

Council approval required for; all property leases, contracts or bid awards **exceeding \$40,000**, and professional service contract amendments that have an increase greater than \$10,000 or 10% of contract amount, whichever is greater, **except when:**

1. Exercising an option contained in a contract previously approved by the council.
2. Contract is for design, construction, r-o-w acquisition, professional services, or other capital costs approved by council in a capital budget appropriation ordinance.
3. Bid or award is for supplies or equipment included approved in the budget.
4. Contract is for manufacturer's technical support and hardware maintenance of electronic systems and/or technical support and software maintenance from the developer of proprietary software currently used by Whatcom County.

This is a new lease agreement between Whatcom County and Krista and Nicolas Fauquet to reside at 367 E. Lake Samish Dr., Bellingham, WA, located within Dittrich Park. The term of this agreement is one year, commencing on February 1, 2023 and ending on January 31, 2024 at which point it reverts to a monthly lease agreement. Monthly rent is \$1,295.00.

Term of Contract: One year, then converts to monthly Expiration Date: 1/31/2024, then converts to Monthly

- | | | |
|-------------------|-------------------------------------------------------|-------------------------|
| Contract Routing: | 1. Prepared by: <u>Shannon Batdorf</u> | Date: <u>12/28/2022</u> |
| | 2. Attorney signoff: <u>Brandon Waldron via email</u> | Date: <u>12/28/2022</u> |
| | 3. AS Finance reviewed: <u>Brad Bennett via email</u> | Date: <u>1/10/23</u> |
| | 4. IT reviewed (if IT related): _____ | Date: _____ |
| | 5. Contractor signed: _____ | Date: _____ |
| | 6. Submitted to Exec.: _____ | Date: _____ |
| | 7. Council approved (if necessary): _____ | Date: _____ |
| | 8. Executive signed: _____ | Date: _____ |
| | 9. Original to Council: _____ | Date: _____ |

RESIDENTIAL LEASE AGREEMENT
Whatcom County

THIS AGREEMENT, dated as of *December 15, 2022*, is made and entered into between **WHATCOM COUNTY (PARKS AND RECREATION DEPARTMENT)**, a municipal corporation in the State of Washington, hereinafter referred to as "Landlord", and *Krista Fauquet and Nicolas Fauquet*, hereinafter referred to as "Tenant".

In consideration of the covenants and agreements hereinafter set forth, Landlord does hereby lease to Tenant those certain premises situated at *367 E. Lake Samish Drive, Bellingham Washington* located within *Dittrich Park*, hereinafter referred to as "Premises." The premises are described as *a two-bedroom home and separate shop / storage area along with yard*. See Addendum A for illustration of property and lease boundary.

This agreement is for a term of one (1) year commencing on *February 1, 2023* and ending on *January 31, 2024* upon the following terms and conditions. Upon expiration of one (1) year from commencement date, this lease agreement reverts to a monthly lease agreement. The County may require an additional one year lease for continued occupancy.

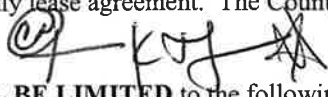
- 
1. **OCCUPANCY SHALL BE LIMITED** to the following persons (adults and children).

Nicolas
Krista and Nicolas Fauquet. Note: Landlord/agent must approve sublet of premises, or over-night visitors staying more than 7 consecutive days or a total of over twenty (20) days in any 12-month period.

Provision for pets/animals: *No pets or animals allowed*.

Number of vehicles, make, model and license plate(s): *2007 Honda, Accord, License # WA BNX1062*

RV/Boats and license plate: *N/A*

2. **RENT:** Rent is joint and several with all adult tenants. **Tenant shall pay monthly rent of *\$1,295.00 (\$1147.64 and \$147.36 tax of 12.84%)***, in advance on or before the first day of each month to Landlord or to such other person(s) as Landlord from time to time designates in writing.
3. **UTILITIES:** paid by landlord (checked): electric, gas, *N/A* water, *N/A* sewer, garbage, _____ (other) *Not Applicable*. *Tenant must pay all other utilities; failure to promptly call in for service may result in a \$35 charge. See Addendum B for a list of utility providers if applicable.* Upon vacating the premises, Tenant is responsible for filling the propane tank. If this does not occur Landlord will deduct the cost to fill the tank from the Tenant's Damage, Cleaning and Security Deposit.
4. **SECURITY/Damage Deposit:** Tenant shall pay a security/damage deposit in the amount of *\$1,295.00*. Of this deposit, none shall be retained by Landlord as an automatic non-refundable cleaning fee. Upon termination of this tenancy, all or a portion of the remainder of this deposit may be retained by Landlord, and any refund to the Tenant is conditioned as follows:
- a. Tenant shall have fully performed the obligations hereunder and those set forth in the 1973 Residential Landlord-Tenant Act as amended, or as subsequently amended.
 - b. Tenant shall have occupied the premises for a minimum of six months or longer.
 - c. Tenant shall have returned to Landlord all keys provided during the tenancy. *A charge of \$10.00 will be assessed for each key not returned by Tenant.*
 - d. Tenant shall have cleaned and restored premises to its original condition at commencement of this tenancy, except for normal wear and tear resulting from ordinary use. Cleaning shall include thorough commercial cleaning of all carpets.

- e. Tenant shall have remedied or repaired to Landlord's satisfaction any damage to premises or furnishings.
- f. Unpaid utilities which are billed to the County.
- g. Within twenty-one (21) days after termination of tenancy and vacation of the premises, Landlord will give Tenant a written statement of the basis for retaining any or all of the deposit together with the payment of any refund due.

Any refundable pre-paid rent shall first apply to final balances due landlord not covered by security fee. Refund checks void if not cashed or deposited within 90 days. For tenant-responsible damages or neglect during tenancy, costs may be deducted anytime from the security fee following 10-day written notice to cure, with 30-day deadline for tenant to replenish fee.

5. **TENANT AGREES AND UNDERSTANDS:** That any of said security /damage deposit may not be applied by the tenant toward rent at any time. Any security fee refund or shortage, as per itemized statement (or estimate), shall be processed between 2 and 21 days following rental agreement termination and vacation of premises. The security deposit is held in trust per RCW 59.18.270 at Key bank.
6. **DELIVERY OF RENT AND NOTICES:** All due on the first day of each monthly rental period, it is the responsibility of the tenant to mail/deliver rent payment (cash, check, money order/cashier check, at landlord/agent option; checks should be made payable to Whatcom County Parks and Recreation) to the following address or location: Parks Operations Manager, Whatcom County Parks & Recreation, 3373 Mt. Baker Highway, Bellingham WA 98226. Landlord/agent will not be responsible for any lost or missing cash payments not personally handed to landlord/agent. If by commencement date, tenant fails to call/show up, get keys, and pay all move-in money due, landlord/agent may immediately terminate agreement with no refunds.
7. **LATE/NSF/DEFAULT RENT:** Any rent due not paid by the 5th day of the monthly rental period is subject to a \$75.00 late fee charge. Late fees assessed concurrent with rent due shall be considered rent as due. *NSF checks shall be assessed \$30.00 each.* If tenant defaults in rent payment, is absent from the premises without notice, and there is reason or cause to believe tenant is terminating occupancy, the premises will be considered abandoned, entitling landlord or agent to post notice, take immediate possession, change locks, and store of any remaining items in a manner and time required by law.
8. **NOTICES:** Tenant shall give the landlord or agent at least 20 days' written notice *prior to the end of the rental period* of intention to vacate the premises. (Shorter notices, or notices other than for the end of the period, require approval of landlord.) Landlord or agent may also give 20-day no-cause notice to tenant to terminate tenancy. Tenant shall, at the expiration of either and all notices, surrender the premises and keys to the landlord or agent in accordance with this agreement.
 - a. **Maintenance & Showing:** Except in the case of emergency or if it is impracticable to do so, following 48 hour landlord/agent notice, tenant shall allow access to unit at reasonable times. Tenant failure to so honor access is cause to assess tenant for any service cancellation costs, and \$100 per RCW 59.18.150(5).
9. **SIGNS/ACCESS:** Landlord/agent may enter yard and place/maintain business signs/postings (e.g. rent, lease, sale) on the premises as deemed necessary for business operations. Additionally, landlord or agent may enter

the tenant's premises for purposes of: (1) inspection; (2) cleaning, repairs or alterations; (3) other services; or (4) showing premises; *provided*, access is at reasonable times with proper notice (*no notice* required for emergency, end/term or abandonment). Tenant notice to vacate, or request for service or repairs, shall constitute tenant-approved notice of respective access by landlord or agent (in absence of tenant objection).

10. **PUBLIC SAFETY:** Dwelling is equipped with three battery-operated smoke/heat detectors, and three Carbon Monoxide (CO) alarms in working order. Maintenance of smoke detection devices and CO alarms, including the replacement of batteries when needed, shall be the responsibility of the tenant, who shall maintain the devices as specified by the manufacturer. Tenant is responsible to maintain the devices in working order and conduct a monthly check to determine that the devices are in working order. Tenant(s) failure to comply includes a \$200 fine per RCW 43.44.110(4). *If any device is later found inoperable, landlord may charge tenant \$50 compliance fee/each.* The tenant(s) must immediately notify the County if the tenant is unable to repair or determine if the smoke alarms or CO alarms are operable.
11. **OPERABLE FIRE EXTINGUISHERS ARE LOCATED IN THE FOLLOWING LOCATION(S):**
Kitchen. The tenant is required to check the fire extinguisher(s) monthly to determine if they are fully charged. The tenant(s) must immediately notify the County if there is not a full charge or there is a need for repair or replacement.
12. **CHANGE IN TERMS OR RENT:** effective anytime upon written approval of all affected parties, *or upon 30 days written notice* by landlord/agent effective at the end of the corresponding rental month. All other provisions shall remain intact.
13. **INSURANCE/REPAIRS:** Tenant is not insured under Landlord's insurance (*Landlord/agent is not responsible for damaged/missing tenant property*). Tenants should obtain insurance on their personal property to include theft, vandalism, pests, accident, storm, cold or heat, mold, flood, water, and electrical damages, as a minimum. (Landlord/agent not responsible for damaged/missing tenant property.) Landlord/agent will promptly respond to tenant written requested repairs, but will not be monetarily responsible for: (1) tenant disruptions or inconveniences during habitable periods of repair, drying, scheduling or bidding of same; (2) tenant/guest injuries incurred in or around obvious areas of maintenance, repair, or construction; nor (3) housing or other costs incurred by tenant during good-faith periods of landlord repairs or other activities.
14. **ATTORNEY'S FEES:** In the event suit shall be brought regarding the performance of the terms and provisions of this Agreement or because of a breach of any of Tenant's obligations, then Tenant agrees to pay to Landlord reasonable attorney's fees as authorized by RCW Chapter 59.18. Attorney's fees as required and/or allowed by law will apply equally to both tenant and landlord.
15. **PREMISES USE:** Tenant shall not use said or neighboring premises for any illegal purpose, or for any other purpose than that of a residence. No excessive traffic or visitors (e.g. more than 3-4 drive-ups or walk-ins per day) without landlord/agent approval. Tenant shall not allow entry of anyone in violation of court protection orders. Tenant to conform to all covenants, codes, statutes, ordinances; and landlord/agent rules regarding occupancy. Absolutely no unlawful drugs, excessive drinking, public disturbances, verbal abuse, spiteful threats, unauthorized pets/firearms/smoking on premises. Violations are cause for eviction.

16. **OPERATION, MAINTENANCE, STORAGE, ALTERATIONS TO PREMISES:** On a *continuing* basis, tenant agrees to:

- a. **Keep premises** in a clean, neat, and sanitary condition; **no parking**, storage or accumulation of debris on lawn or yard;
- b. **Dispose of** all rubbish, garbage, and waste in a clean and sanitary manner--at reasonable intervals--and assume all costs of extermination and fumigation for infestation caused by tenant; not feed straying pets or animals; not temporarily host pets;
- c. **Properly ventilate and operate** all electrical, gas, heating, plumbing, septic, facilities, fixtures, doors, windows, locks, and
- d. **No portable kerosene/gas/incense burning**; **keep** hot water tank at 120 degree maximum; all burning candles must be kept in a non-flammable container; all candles must be extinguished if tenant leaves the residence; no excessive odorous chemicals/sprays/vapors; **restrict** toilets to biological waste and tissue paper; keep drains clear;
- e. **No BBQs** or open fires in units or under eaves, canopies, balcony over-heads, in public areas, or under building structures or covers; (*Note: Carbon monoxide (CO) is a very poisonous combustion gas that cannot be seen or smelled, and can afflict or kill!*)
- f. **Pay for, replace or repair** in a **landlord-approved** manner, all items (including doors, windows, locks, smoke/heat/CO alarms) damaged or made inoperable during occupancy; **correct or repair** plumbing and fixtures clogged or broken by misuse or neglect; and where applicable, **use due precaution** against freezing or stoppage of water pipes in and around the premises;
- g. **Report all** plumbing/roof/water leaks, **and** all mold, code and other hazardous conditions to landlord/agent within 48 hours to avoid charges for inspections, presumptive damages, and increased utility fees **caused by** lack of timely reporting **to landlord**;
- h. **Not deface, damage, impair, or remove** any property, facilities, equipment, and appliances; **not install** TV/radio antennas, decorations, signs, postings, nor other equipment without landlord/agent approval except as authorized under FCC regulations; For any installations, landlord/agent may assess an added refundable \$250 security fee to cover removal costs;
- i. **Not grow** medically-approved or other marijuana in or around the premises; **Limit supply** for own medical purposes per RCW 69.51A.040; **Not smoke/vaporize** same anywhere inside premises, nor in any unauthorized outside areas;
- j. **Not make unauthorized alterations**, climb ladders/roofs, paint/wallpaper, change fixtures/locks, or run dangerous equipment; any alteration must be pre-approved in writing by the Parks Operations Manager or their designee.
- k. **Not store non-operating vehicles**, nor boats, RV's, motor cycles, trailers, firearms, equipment, tools, hazardous materials, liquids, paints, fuels/oils, chemicals, waste or non-using items **on premises** without landlord/agent approval; no waterbeds;

1. **Maintain reasonable peace and quiet** with other tenants/neighbors and **pay** for any caused damages therein; no fireworks; No disturbing TV's, sound systems, musical instruments, or other disturbing activities; No fireworks of any kind.
17. **MOLD/LEAD PAINT:** **XX** Copy of State-approved mold information hand-out is provided per RCW 59.18.060(12). For pre-1978 housing, **XX** a federal-approved pamphlet on lead poison prevention is also provided. BEWARE: Touching, breathing or eating lead paint chips/construction dust can be hazardous to people...especially children!
18. **YARD/OUTSIDE PREMISES:** Where applicable (y/n)**YES**, tenant agrees to mow, water, weed, and maintain grounds in good condition (subject to any landlord specifics); and to keep own driveways, walks, porches, and garages clean and clear of obstructions, and pay costs of any used utility. Failure to comply following notice will result in charges to tenant for necessary remedy. Landlord/agent may reasonably enter yard/buildings without notice to service common areas and outside yard/structures. No trampolines, swimming pools, swing or climbing sets, or other such "attractive nuisances" without written approval of landlord/agent. Unauthorized parking, storage, or accumulation of waste may be assessed up to \$10.00 per day per violation.
19. **FURNISHINGS PROVIDED:** Included (if checked) are **XX** stove, **XX** refrigerator, ___ drapes, ___shades, ___curtains, **XX** blinds, **XX** smoke/CO alarms, and also the following: **Not Applicable**.
20. **CONDITION REPORT UP-DATE:** Tenant to complete and return any/all condition report up-dates by 30 days of move in.
21. **DELIVERY OF POSSESSION:** If for any reason landlord or agent fails to deliver possession of these premises at the start of this agreement, rent shall be abated until tenant possession. All other aspects of this agreement shall remain in full force. In no event shall landlord or agent be liable for damages caused by failure to deliver possession of the premises. If possession is not given tenant within 7 days of the start date, tenant may terminate this agreement with full refund by giving written notice.
22. **EVICITION PURSUANT TO WRIT OF RESTITUTION:** Tenant(s) HEREBY OBJECTS to the storage of their personal property. Tenant(s) understand this will result in their property being placed on the nearest public right-of-way.
23. **RECEIPT OF MONEY PAID:** 1. Tenant has paid **\$1,295.00** in **CHECK** for security/damage deposit. 2. Rent of \$1,295.00 is due on February 1, 2023 for the period of February 1, 2023 – February 28, 2023. In addition: **Not applicable**.
24. **TENANT'S DEFAULT AND LANDLORD'S RE-ENTRY:** The occurrence of any of the following constitutes a material default and breach of this agreement:
 - a. Failure to pay rent.
 - b. Failure to observe and perform any other required provisions of this agreement.
 - c. Committing waste, maintaining a nuisance, being declared a sex-offender or convicted of a crime; tenants and or guests which cause law enforcement contact as a result of a violation of the law which results in an arrest.
 - d. Landlord may terminate tenancy prior to the end of the agreement if Tenant receives three notices for "3-day pay or vacate" or three notices for "10-day comply-or-vacate" within a 12-month period.

25. **LANDLORD'S DUTY:** Landlord agrees to keep the shared and common premises clean and fit for human habitation and to comply with all state and local laws regarding maintenance and repair of the premises, unless otherwise agreed to in this agreement.
26. **OTHER CONDITIONS:** This agreement also is subject to these other conditions:
- a. **Not Applicable**
27. **NO WAIVER:** Failure of Landlord to insist upon the strict performance of the terms, covenants, agreements and conditions herein contained, or any of them, shall not constitute or be construed as a waiver or relinquishment of Landlord's right thereafter to enforce any such term, covenant, agreement or condition, but the same shall continue in full force and effect.
28. **HOLD HARMLESS:** Tenants shall indemnify and hold Landlord harmless from claims of loss or damage to real and personal property and of injury or death to persons caused by the acts or negligence or wrongful acts of Tenants, Tenants' family, guests, licensee or invitees. Tenants expressly releases Landlord from any and all liability for any loss or damage to property or effects arising out of water leakage, breaking in or theft, or other causes beyond the reasonable control of Landlord. There is no warrant that there will be no criminal acts or that Tenants will be free from the violent tendencies of third parties.
29. **JOINT AND SEVERAL LIABILITY:** It is understood and agreed that each party signing this Agreement as Tenant is liable for the full amount of rent provided herein. The obligation of Tenants is joint and several.
30. **SEVERABILITY:** The construction validity and effect of this Agreement shall be governed by the laws of the State of Washington. Any provision of this agreement prohibited by such laws shall be ineffective to the extent of such prohibition without invalidating the remaining provisions thereof.
31. **KEYS:** Two (2) keys will be provided at time of possession. Keys may not be duplicated or provided to other persons, nor locks replaced, without the permission of the Landlord.
32. **REPORT TO CREDIT/TENANT AGENCIES:** Tenants are hereby notified that a nonpayment, late payment or breach of any of the terms of this residential lease agreement may be submitted/reported to a credit and/or tenant reporting agency, and may create a negative credit record on your credit report.
33. **ADDENDA TO AGREEMENT:** The following Exhibits are attached:
- A. Residential Lease Boundary Diagram
 - B. Utilities Contacts List
 - C. Condition of premises to be signed by tenant(s) and County
 - D. Mold and mildew
 - E. Lead pamphlet



Addendum A:
367 East Lake Samish Drive
Residential Lease Boundary

Lease Boundary
(Approximate)

**Addendum B:
Utility Contacts**

MOHR RENTAL:

Call Puget Sound Energy for electricity
Meter# B37486448
Phone 1-888-225-5773

Call Cenex/Whatcom Farmers to set up an account for propane.
Phone 354-4595

Call Crystal Springs to find out when the next delivery day is.
1-800-822-5889 Acct# 433 221 470
You are limited to 5 - 5 gal. containers per month.
**IF YOU HAVE MORE THAN SIX EMPTIES, please have the water
company take the additional back.**



Got Mold?

Frequently Asked Questions About Mold

What are molds?

Molds are tiny microscopic organisms that digest organic matter and reproduce by releasing spores. Molds are a type of fungi and there are over 100,000 species. In nature, mold helps decompose or break-down leaves, wood and other plant debris. Molds become a problem when they go where they are not wanted and digest materials such as our homes.

What makes molds grow in my home?

Mold enters your home as tiny spores. The spores need moisture to begin growing, digesting and destroying. Molds can grow on almost any surface, including; wood, ceiling tiles, wallpaper, paints, carpet, sheet rock, and insulation. The mold grows best when there is lots of moisture from a leaky roof, high humidity, or flood. There is no way to get rid of all molds and mold spores from your home. But you can control mold growth by keeping your home dry.

Can I be exposed to mold?

When molds are disturbed, they release spores into the air. You can be exposed by breathing air containing these mold spores. You can also be exposed through touching moldy items, eating moldy food or accidental hand to mouth contact.

Do molds affect my health?

Most molds do not harm healthy people. But people who have allergies or asthma may be more sensitive to molds. Sensitive people may experience skin rash, running nose, eye irritation, cough, nasal congestion, aggravation of asthma or difficulty breathing. People with an immune suppression or underlying lung disease, may be at increased risk for infections from molds.

A small number of molds produce toxins called mycotoxins. When people are exposed to high levels of mold mycotoxins they may suffer toxic effects, including fatigue, nausea, headaches, and irritation to the lungs and eyes. If you or your family members have health problems that you suspect are caused by exposure to mold, you should consult with your physician.

When is mold a problem?

You know you have mold when you smell the “musty” odor or see small black or white specks along your damp bathroom or basement walls. Some mold is hidden growing behind wall coverings or ceiling tiles. Even dry, dead mold can cause health problems, so always take precautions when you suspect mold.

Mold is often found in areas where water has damaged building materials and furniture from flooding or plumbing leaks. Mold can also be found growing along walls where warm moist air condenses on cooler wall surfaces, such as inside cold exterior walls, behind dressers, headboards, and in closets where articles are stored against walls. Mold often grows in rooms with both high water usage and humidity, such as kitchens, bathrooms, laundry rooms, and basements. If you notice mold or know of water damaged areas in your home, it is time to take action to control its growth.

When should I sample for mold?

You don't need to sample for mold because in most cases you can see or smell mold. Even a clean, dry house will have some mold spores, but not enough to cause health problems. If you smell mold it may be hidden behind wallpaper, in the walls or ceiling or under the carpet. If you suspect you have hidden mold be very careful when you investigate, protect yourself from exposure in the same manner as you would for a clean-up.

Can I control mold growth in my home?

Yes you can. Dry out the house and fix any moisture problems in your home:

- Stop water leaks, repair leaky roofs and plumbing. Keep water away from concrete slabs and basement walls.
- Open windows and doors to increase air flow in your home, especially along the inside of exterior walls. Use a fan if there are no windows available.
- Make sure that warm air flows into all areas of the home. Move large objects a few inches away from the inside of exterior walls to increase air circulation.
- Install and use exhaust fans in bathrooms, kitchens, and laundry rooms.
- Ventilate and insulate attic and crawl spaces. Use heavy plastic to cover earth floors in crawl spaces.
- Clean and dry water damaged carpets, clothing, bedding, and upholstered furniture within 24 to 48 hours, or consider removing and replacing damaged furnishings.
- Vacuum and clean your home regularly to remove mold spores.
- Check around your windows for signs of condensation and water droplets. Wipe them up right away so mold can't start to grow.

What can I use to clean up mold?

Clean up mold and take care of the problem by following the advice above to keep your home dry and keep mold out. Act fast! Mold damages your home as it grows. Clean it up as soon as possible.

Size the Moldy Area

Decide if you have a large or small area of mold. A small area is less than about ten square feet, or a patch three feet by three feet square. To clean a small area, follow the advice below. You may use a cotton face mask for protection.

If you have a lot of mold damage (more than ten square feet) consider hiring a cleaning professional. If the moldy area has been contaminated by sewage or is in hidden places hire a professional. To find a professional, check under "Fire and Water Damage Restoration" in your Yellow Pages. If you decide to clean up on your own, follow the guidance below.

Use Protection

Wear goggles, gloves, and breathing protection while working in the area. For large consolidated areas of mold growth, you should wear an Occupational Safety and Health Administration (OSHA) approved particle mask.

Seal the Area

Seal off area from the rest of your home. Cover heat registers or ventilation ducts/grills. Open a window before you start to clean up.

Remove Items

Remove all your furnishings to a mold-free area. Clean the surrounding moldy area then follow cleaning directions below for the items you removed and the new space.

Bag Moldy Trash

Bag all moldy materials and tie off the top of the bag. Bring them outdoors and place in your garbage container right away.

Scrub Surfaces

Scrub hard surfaces:

- First wash with a mild detergent solution, such as laundry detergent and warm water. Allow to dry.
- (Optional step) Then wipe with a solution of 1/4 cup bleach to one gallon of water. Wait 20 minutes and repeat. Wait another 20 minutes.
- Last apply a borate-based detergent solution and don't rinse. This will help prevent mold from growing again. A borate-based laundry or dish washer detergent has "borate" listed on the ingredients label.

Clean and Wash

Give the entire area a good cleaning, vacuum floors, and wash any exposed bedding or clothing.

Monitor

Check regularly to make sure mold has not returned to the clean-up area.

What cleans up moldy furniture?

How to clean your moldy furniture depends on how it reacts to water. See chart below:

Reaction to Water	Items	Recommendations
Doesn't absorb water and is washable.	Wood, metal, plastic, glass, and ceramics objects.	Wipe with a solution of lukewarm water and laundry detergent.
Absorbs water and is washable.	Clothes and bedding.	Wash in laundry.
Absorbs water but not washable.	Beds, sofas and other furniture.	These items may have to be discarded. Or, try to save by vacuuming well and allowing to air out. If there is no odor it may be okay. Mold can come back, so watch for any mold growth or mold related health problems. Discard the item if you suspect mold is growing inside or outside the item.

Should I paint over mold?

No. Don't paint or caulk over mold. The mold will grow under the paint and the paint will peel.

Must landlords tell tenants about mold?

Yes! In 2005, the Washington State legislature approved Senate Bill 5049 which requires landlords to notify their tenants about mold. See our resources landlords can use to comply with this mold notification requirement at www.doh.wa.gov/ehp/ts/iaq/renter.htm.

Who are my local contacts for more information about mold?

In Washington, you can contact your county health department (www.doh.wa.gov/LHJMap/LHJMap.htm) for more information about mold. If you live outside of Washington State, try contacting your county or state health department (www.doh.wa.gov/Links/links2.htm#State).

Need more mold information?

- CDC has frequently asked questions, identifying mold problems and cleanup, and workplace resources at www.cdc.gov/mold.
- EPA offers resources for homeowners, schools, and building managers at www.epa.gov/mold.
- Northwest Clean Air Agency "Mold in Your Home" videos are available in English and Spanish at www.nwcleanair.org/qaPrograms/indoorAir.htm.

Addendum E: Lead Paint

Simple Steps To Protect Your Family From Lead Hazards

If you think your home has high levels of lead:

- ◆ Get your young children tested for lead, even if they seem healthy.
- ◆ Wash children's hands, bottles, pacifiers, and toys often.
- ◆ Make sure children eat healthy, low-fat foods.
- ◆ Get your home checked for lead hazards.
- ◆ Regularly clean floors, window sills, and other surfaces.
- ◆ Wipe soil off shoes before entering house.
- ◆ Talk to your landlord about fixing surfaces with peeling or chipping paint.
- ◆ Take precautions to avoid exposure to lead dust when remodeling or renovating (call 1-800-424-LEAD for guidelines).
- ◆ Don't use a belt-sander, propane torch, high temperature heat gun, scraper, or sandpaper on painted surfaces that may contain lead.
- ◆ Don't try to remove lead-based paint yourself.



Recycled/Recyclable

Printed with vegetable oil based inks on recycled paper (minimum 50% postconsumer) process chlorine free.

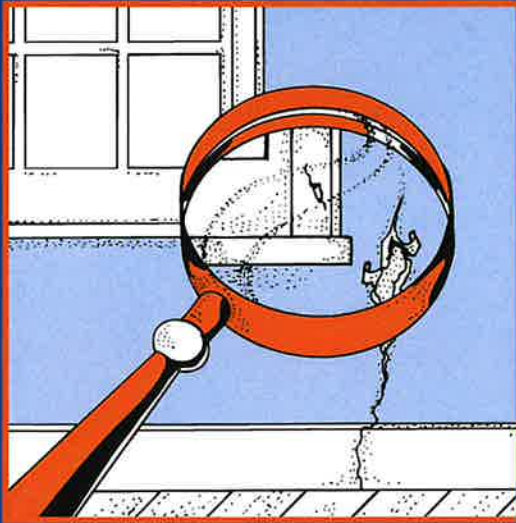

Protect Your Family From Lead In Your Home



United States
Environmental
Protection Agency



United States
Consumer Product
Safety Commission



United States
Department of Housing
and Urban Development

Are You Planning To Buy, Rent, or Renovate a Home Built Before 1978?

Many houses and apartments built before 1978 have paint that contains high levels of lead (called lead-based paint). Lead from paint, chips, and dust can pose serious health hazards if not taken care of properly.



OWNERS, BUYERS, and RENTERS are encouraged to check for lead (see page 6) before renting, buying or renovating pre-1978 housing.

Federal law requires that individuals receive certain information before renting, buying, or renovating pre-1978 housing:



LANDLORDS have to disclose known information on lead-based paint and lead-based paint hazards before leases take effect. Leases must include a disclosure about lead-based paint.



SELLERS have to disclose known information on lead-based paint and lead-based paint hazards before selling a house. Sales contracts must include a disclosure about lead-based paint. Buyers have up to 10 days to check for lead.



RENOVATORS disturbing more than 2 square feet of painted surfaces have to give you this pamphlet before starting work.

IMPORTANT!

Lead From Paint, Dust, and Soil Can Be Dangerous If Not Managed Properly

- FACT:** Lead exposure can harm young children and babies even before they are born.
- FACT:** Even children who seem healthy can have high levels of lead in their bodies.
- FACT:** People can get lead in their bodies by breathing or swallowing lead dust, or by eating soil or paint chips containing lead.
- FACT:** People have many options for reducing lead hazards. In most cases, lead-based paint that is in good condition is not a hazard.
- FACT:** Removing lead-based paint improperly can increase the danger to your family.

If you think your home might have lead hazards, read this pamphlet to learn some simple steps to protect your family.

Lead Gets in the Body in Many Ways

Childhood lead poisoning remains a major environmental health problem in the U.S.

Even children who appear healthy can have dangerous levels of lead in their bodies.

People can get lead in their body if they:

- ◆ Breathe in lead dust (especially during renovations that disturb painted surfaces).
- ◆ Put their hands or other objects covered with lead dust in their mouths.
- ◆ Eat paint chips or soil that contains lead.

Lead is even more dangerous to children under the age of 6:

- ◆ At this age children's brains and nervous systems are more sensitive to the damaging effects of lead.
- ◆ Children's growing bodies absorb more lead.
- ◆ Babies and young children often put their hands and other objects in their mouths. These objects can have lead dust on them.

Lead is also dangerous to women of childbearing age:

- ◆ Women with a high lead level in their system prior to pregnancy would expose a fetus to lead through the placenta during fetal development.

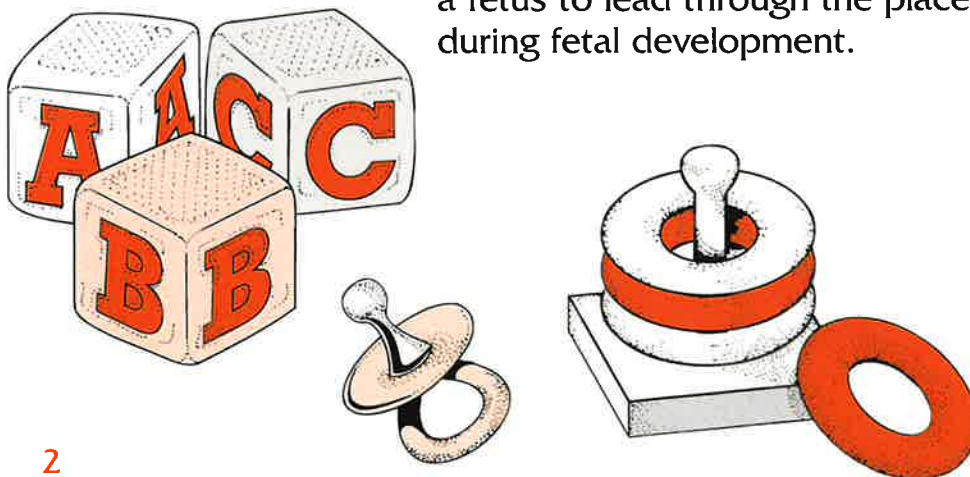

Lead's Effects

It is important to know that even exposure to low levels of lead can severely harm children.

In children, lead can cause:

- ◆ Nervous system and kidney damage.
- ◆ Learning disabilities, attention deficit disorder, and decreased intelligence.
- ◆ Speech, language, and behavior problems.
- ◆ Poor muscle coordination.
- ◆ Decreased muscle and bone growth.
- ◆ Hearing damage.

While low-lead exposure is most common, exposure to high levels of lead can have devastating effects on children, including seizures, unconsciousness, and, in some cases, death.

Although children are especially susceptible to lead exposure, lead can be dangerous for adults too.

In adults, lead can cause:

- ◆ Increased chance of illness during pregnancy.
- ◆ Harm to a fetus, including brain damage or death.
- ◆ Fertility problems (in men and women).
- ◆ High blood pressure.
- ◆ Digestive problems.
- ◆ Nerve disorders.
- ◆ Memory and concentration problems.
- ◆ Muscle and joint pain.

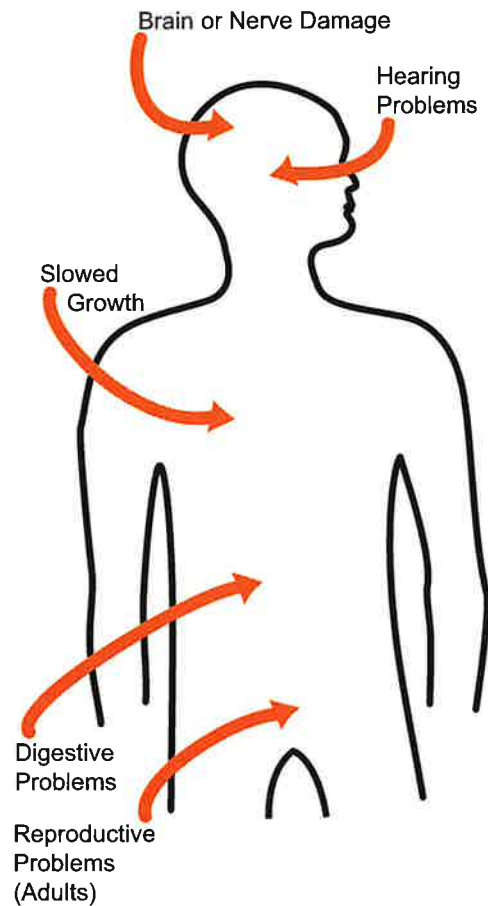

**Lead affects
the body in
many ways.**

Where Lead-Based Paint Is Found

In general, the older your home, the more likely it has lead-based paint.

Many homes built before 1978 have lead-based paint. The federal government banned lead-based paint from housing in 1978. Some states stopped its use even earlier. Lead can be found:

- ◆ In homes in the city, country, or suburbs.
- ◆ In apartments, single-family homes, and both private and public housing.
- ◆ Inside and outside of the house.
- ◆ In soil around a home. (Soil can pick up lead from exterior paint or other sources such as past use of leaded gas in cars.)

Checking Your Family for Lead

Get your children and home tested if you think your home has high levels of lead.

To reduce your child's exposure to lead, get your child checked, have your home tested (especially if your home has paint in poor condition and was built before 1978), and fix any hazards you may have. Children's blood lead levels tend to increase rapidly from 6 to 12 months of age, and tend to peak at 18 to 24 months of age.

Consult your doctor for advice on testing your children. A simple blood test can detect high levels of lead. Blood tests are usually recommended for:

- ◆ Children at ages 1 and 2.
- ◆ Children or other family members who have been exposed to high levels of lead.
- ◆ Children who should be tested under your state or local health screening plan.

Your doctor can explain what the test results mean and if more testing will be needed.

Identifying Lead Hazards

Lead-based paint is usually not a hazard if it is in good condition, and it is not on an impact or friction surface, like a window. It is defined by the federal government as paint with lead levels greater than or equal to 1.0 milligram per square centimeter, or more than 0.5% by weight.

Deteriorating lead-based paint (peeling, chipping, chalking, cracking or damaged) is a hazard and needs immediate attention. It may also be a hazard when found on surfaces that children can chew or that get a lot of wear-and-tear, such as:

- ◆ Windows and window sills.
- ◆ Doors and door frames.
- ◆ Stairs, railings, banisters, and porches.

Lead dust can form when lead-based paint is scraped, sanded, or heated. Dust also forms when painted surfaces bump or rub together. Lead chips and dust can get on surfaces and objects that people touch. Settled lead dust can re-enter the air when people vacuum, sweep, or walk through it. The following two federal standards have been set for lead hazards in dust:

- ◆ 40 micrograms per square foot ($\mu\text{g}/\text{ft}^2$) and higher for floors, including carpeted floors.
- ◆ 250 $\mu\text{g}/\text{ft}^2$ and higher for interior window sills.

Lead in soil can be a hazard when children play in bare soil or when people bring soil into the house on their shoes. The following two federal standards have been set for lead hazards in residential soil:

- ◆ 400 parts per million (ppm) and higher in play areas of bare soil.
- ◆ 1,200 ppm (average) and higher in bare soil in the remainder of the yard.

The only way to find out if paint, dust and soil lead hazards exist is to test for them. The next page describes the most common methods used.

Lead from paint chips, which you can see, and lead dust, which you can't always see, can both be serious hazards.

Checking Your Home for Lead

Just knowing that a home has lead-based paint may not tell you if there is a hazard.



You can get your home tested for lead in several different ways:

- ◆ A paint **inspection** tells you whether your home has lead-based paint and where it is located. It won't tell you whether or not your home currently has lead hazards.
- ◆ A **risk assessment** tells you if your home currently has any lead hazards from lead in paint, dust, or soil. It also tells you what actions to take to address any hazards.
- ◆ A combination risk assessment and inspection tells you if your home has any lead hazards and if your home has any lead-based paint, and where the lead-based paint is located.

Hire a trained and certified testing professional who will use a range of reliable methods when testing your home.

- ◆ Visual inspection of paint condition and location.
- ◆ A portable x-ray fluorescence (XRF) machine.
- ◆ Lab tests of paint, dust, and soil samples.

There are state and federal programs in place to ensure that testing is done safely, reliably, and effectively. Contact your state or local agency (see bottom of page 11) for more information, or call **1-800-424-LEAD (5323)** for a list of contacts in your area.

Home test kits for lead are available, but may not always be accurate. Consumers should not rely on these kits before doing renovations or to assure safety.

What You Can Do Now To Protect Your Family

If you suspect that your house has lead hazards, you can take some immediate steps to reduce your family's risk:

- ◆ **If you rent, notify your landlord of peeling or chipping paint.**
- ◆ **Clean up paint chips immediately.**
- ◆ **Clean floors, window frames, window sills, and other surfaces weekly.** Use a mop or sponge with warm water and a general all-purpose cleaner or a cleaner made specifically for lead. **REMEMBER: NEVER MIX AMMONIA AND BLEACH PRODUCTS TOGETHER SINCE THEY CAN FORM A DANGEROUS GAS.**
- ◆ **Thoroughly rinse sponges and mop heads after cleaning dirty or dusty areas.**
- ◆ **Wash children's hands often, especially before they eat and before nap time and bed time.**
- ◆ **Keep play areas clean.** Wash bottles, pacifiers, toys, and stuffed animals regularly.
- ◆ **Keep children from chewing window sills or other painted surfaces.**
- ◆ **Clean or remove shoes before entering your home to avoid tracking in lead from soil.**
- ◆ **Make sure children eat nutritious, low-fat meals high in iron and calcium, such as spinach and dairy products.** Children with good diets absorb less lead.

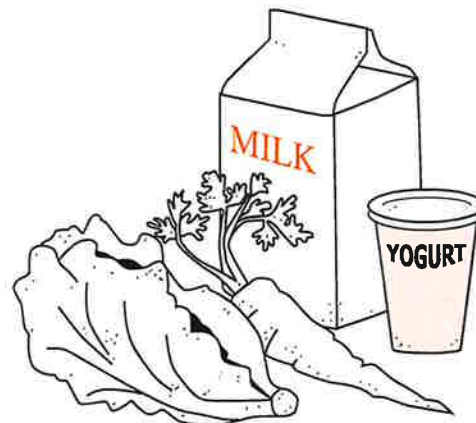

Reducing Lead Hazards In The Home

Removing lead improperly can increase the hazard to your family by spreading even more lead dust around the house.

Always use a professional who is trained to remove lead hazards safely.



In addition to day-to-day cleaning and good nutrition:

- ◆ You can **temporarily** reduce lead hazards by taking actions such as repairing damaged painted surfaces and planting grass to cover soil with high lead levels. These actions (called “interim controls”) are not permanent solutions and will need ongoing attention.
- ◆ To **permanently** remove lead hazards, you should hire a certified lead “abatement” contractor. Abatement (or permanent hazard elimination) methods include removing, sealing, or enclosing lead-based paint with special materials. Just painting over the hazard with regular paint is not permanent removal.

Always hire a person with special training for correcting lead problems—someone who knows how to do this work safely and has the proper equipment to clean up thoroughly. Certified contractors will employ qualified workers and follow strict safety rules as set by their state or by the federal government.

Once the work is completed, dust cleanup activities must be repeated until testing indicates that lead dust levels are below the following:

- ◆ 40 micrograms per square foot ($\mu\text{g}/\text{ft}^2$) for floors, including carpeted floors;
- ◆ 250 $\mu\text{g}/\text{ft}^2$ for interior windows sills; and
- ◆ 400 $\mu\text{g}/\text{ft}^2$ for window troughs.

Call your state or local agency (see bottom of page 11) for help in locating certified professionals in your area and to see if financial assistance is available.

Remodeling or Renovating a Home With Lead-Based Paint

Take precautions before your contractor or you begin remodeling or renovating anything that disturbs painted surfaces (such as scraping off paint or tearing out walls):

- ◆ **Have the area tested for lead-based paint.**
- ◆ **Do not use a belt-sander, propane torch, high temperature heat gun, dry scraper, or dry sandpaper** to remove lead-based paint. These actions create large amounts of lead dust and fumes. Lead dust can remain in your home long after the work is done.
- ◆ **Temporarily move your family** (especially children and pregnant women) out of the apartment or house until the work is done and the area is properly cleaned. If you can't move your family, at least completely seal off the work area.
- ◆ **Follow other safety measures to reduce lead hazards.** You can find out about other safety measures by calling 1-800-424-LEAD. Ask for the brochure "Reducing Lead Hazards When Remodeling Your Home." This brochure explains what to do before, during, and after renovations.

If you have already completed renovations or remodeling that could have released lead-based paint or dust, get your young children tested and follow the steps outlined on page 7 of this brochure.



If not conducted properly, certain types of renovations can release lead from paint and dust into the air.



Other Sources of Lead

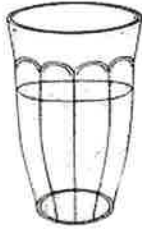

While paint, dust, and soil are the most common sources of lead, other lead sources also exist.



- ◆ **Drinking water.** Your home might have plumbing with lead or lead solder. Call your local health department or water supplier to find out about testing your water. You cannot see, smell, or taste lead, and boiling your water will not get rid of lead. If you think your plumbing might have lead in it:
 - Use only cold water for drinking and cooking.
 - Run water for 15 to 30 seconds before drinking it, especially if you have not used your water for a few hours.
- ◆ **The job.** If you work with lead, you could bring it home on your hands or clothes. Shower and change clothes before coming home. Launder your work clothes separately from the rest of your family's clothes.
- ◆ **Old painted toys and furniture.**
- ◆ **Food and liquids stored in lead crystal or lead-glazed pottery or porcelain.**
- ◆ **Lead smelters** or other industries that release lead into the air.
- ◆ **Hobbies** that use lead, such as making pottery or stained glass, or refinishing furniture.
- ◆ **Folk remedies** that contain lead, such as "greta" and "azarcon" used to treat an upset stomach.

For More Information

The National Lead Information Center

Call **1-800-424-LEAD (424-5323)** to learn how to protect children from lead poisoning and for other information on lead hazards. To access lead information via the web, visit **www.epa.gov/lead** and **www.hud.gov/offices/lead/**.



EPA's Safe Drinking Water Hotline

Call **1-800-426-4791** for information about lead in drinking water.

Consumer Product Safety Commission (CPSC) Hotline

To request information on lead in consumer products, or to report an unsafe consumer product or a product-related injury call **1-800-638-2772**, or visit CPSC's Web site at: **www.cpsc.gov**.

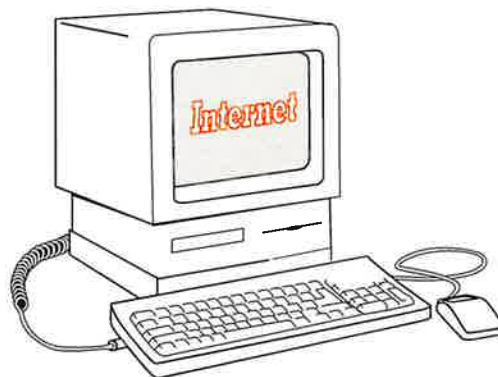

Health and Environmental Agencies

Some cities, states, and tribes have their own rules for lead-based paint activities. Check with your local agency to see which laws apply to you. Most agencies can also provide information on finding a lead abatement firm in your area, and on possible sources of financial aid for reducing lead hazards. Receive up-to-date address and phone information for your local contacts on the Internet at **www.epa.gov/lead** or contact the National Lead Information Center at **1-800-424-LEAD**.

For the hearing impaired, call the Federal Information Relay Service at **1-800-877-8339** to access any of the phone numbers in this brochure.

EPA Regional Offices

Your Regional EPA Office can provide further information regarding regulations and lead protection programs.

EPA Regional Offices

Region 1 (Connecticut, Massachusetts, Maine, New Hampshire, Rhode Island, Vermont)

Regional Lead Contact
U.S. EPA Region 1
Suite 1100 (CPT)
One Congress Street
Boston, MA 02114-2023
1 (888) 372-7341

Region 2 (New Jersey, New York, Puerto Rico, Virgin Islands)

Regional Lead Contact
U.S. EPA Region 2
2890 Woodbridge Avenue
Building 209, Mail Stop 225
Edison, NJ 08837-3679
(732) 321-6671

Region 3 (Delaware, Maryland, Pennsylvania, Virginia, Washington DC, West Virginia)

Regional Lead Contact
U.S. EPA Region 3 (3WC33)
1650 Arch Street
Philadelphia, PA 19103
(215) 814-5000

Region 4 (Alabama, Florida, Georgia, Kentucky, Mississippi, North Carolina, South Carolina, Tennessee)

Regional Lead Contact
U.S. EPA Region 4
61 Forsyth Street, SW
Atlanta, GA 30303
(404) 562-8998

Region 5 (Illinois, Indiana, Michigan, Minnesota, Ohio, Wisconsin)

Regional Lead Contact
U.S. EPA Region 5 (DT-8J)
77 West Jackson Boulevard
Chicago, IL 60604-3666
(312) 886-6003

Region 6 (Arkansas, Louisiana, New Mexico, Oklahoma, Texas)

Regional Lead Contact
U.S. EPA Region 6
1445 Ross Avenue, 12th Floor
Dallas, TX 75202-2733
(214) 665-7577

Region 7 (Iowa, Kansas, Missouri, Nebraska)

Regional Lead Contact
U.S. EPA Region 7
(ARTD-RALI)
901 N. 5th Street
Kansas City, KS 66101
(913) 551-7020

Region 8 (Colorado, Montana, North Dakota, South Dakota, Utah, Wyoming)

Regional Lead Contact
U.S. EPA Region 8
999 18th Street, Suite 500
Denver, CO 80202-2466
(303) 312-6021

Region 9 (Arizona, California, Hawaii, Nevada)

Regional Lead Contact
U.S. Region 9
75 Hawthorne Street
San Francisco, CA 94105
(415) 947-4164

Region 10 (Alaska, Idaho, Oregon, Washington)

Regional Lead Contact
U.S. EPA Region 10
Toxics Section WCM-128
1200 Sixth Avenue
Seattle, WA 98101-1128
(206) 553-1985

CPSC Regional Offices

Your Regional CPSC Office can provide further information regarding regulations and consumer product safety.

Eastern Regional Center

Consumer Product Safety Commission
201 Varick Street, Room 903
New York, NY 10014
(212) 620-4120

Western Regional Center

Consumer Product Safety Commission
1301 Clay Street, Suite 610-N
Oakland, CA 94612
(510) 637-4050

Central Regional Center

Consumer Product Safety Commission
230 South Dearborn Street, Room 2944
Chicago, IL 60604
(312) 353-8260

HUD Lead Office

Please contact HUD's Office of Healthy Homes and Lead Hazard Control for information on lead regulations, outreach efforts, and lead hazard control and research grant programs.

U.S. Department of Housing and Urban Development

Office of Healthy Homes and Lead Hazard Control
451 Seventh Street, SW, P-3206
Washington, DC 20410
(202) 755-1785

This document is in the public domain. It may be reproduced by an individual or organization without permission. Information provided in this booklet is based upon current scientific and technical understanding of the issues presented and is reflective of the jurisdictional boundaries established by the statutes governing the co-authoring agencies. Following the advice given will not necessarily provide complete protection in all situations or against all health hazards that can be caused by lead exposure.

U.S. EPA Washington DC 20460
U.S. CPSC Washington DC 20207
U.S. HUD Washington DC 20410

EPA747-K-99-001
June 2003