

ORDINANCE NO. _____

TEMPORARY INSTALLATION OF STOP SIGNS ON CERTAIN COUNTY ROADS

WHEREAS, in compliance with RCW 46.61.200 and 47.36.110, it is found necessary and expedient to install traffic control signs on certain County Roads; and

WHEREAS, due to the recent severe weather, there was erosion to portions of Birch Bay Drive, and it was determined that a one-way road is needed on Birch Bay Drive between Harborview Road and Shintaffer Road with stop control at Shintaffer Road; and

WHEREAS, an alternate route using Anderson Road between Harborview Road and Shintaffer Road, has been established, with all-way stop control at each end; and

WHEREAS, an alternate route using Cottonwood Drive between Birch Bay Drive and Morgan Drive, has been established, with stop control on Cottonwood Drive at Morgan Drive; and

NOW, THEREFORE, BE IT ORDAINED by the Whatcom County Council that temporary stop signs be established at the following locations:

- 1) Harborview Road northbound at Anderson Road
- 2) Harborview Road southbound at Anderson Road
- 3) Shintaffer Road northbound at Anderson Road
- 4) Shintaffer Road southbound at Anderson Road
- 5) Cottonwood Drive northbound at Morgan Drive
- 6) Birch Bay Drive westbound at Shintaffer Road
- 7) Birch Bay Drive eastbound at Shintaffer Road

All within Section 24, Township 40 North, Range 1 West, and Section 19, Township 40 North, Range 1 East, W.M. as shown upon attached Exhibit A, Emergency Traffic Control Plan; and

BE IT FURTHER ORDAINED that when the repairs to Birch Bay Drive are completed, the temporary stop signs will be removed; and

BE IT FURTHER ORDAINED that the County Engineer is hereby directed to install the appropriate signs and that the Whatcom County Sheriff be notified by a copy of this ordinance.

ADOPTED this ____ day of _____, 2019.

ATTEST:

WHATCOM COUNTY COUNCIL
WHATCOM COUNTY, WASHINGTON

Dana Brown-Davis, Council Clerk

Rud Browne, Council Chair

APPROVED AS TO FORM:

() Approved () Denied



Civil Deputy Prosecutor

Jack Louws, Executive

Date: _____



EXHIBIT

DEPARTMENT OF PUBLIC WORKS
322 N. COMMERCIAL ST., SUITE 301
BELLINGHAM, WA 98225
(360) 778-6210

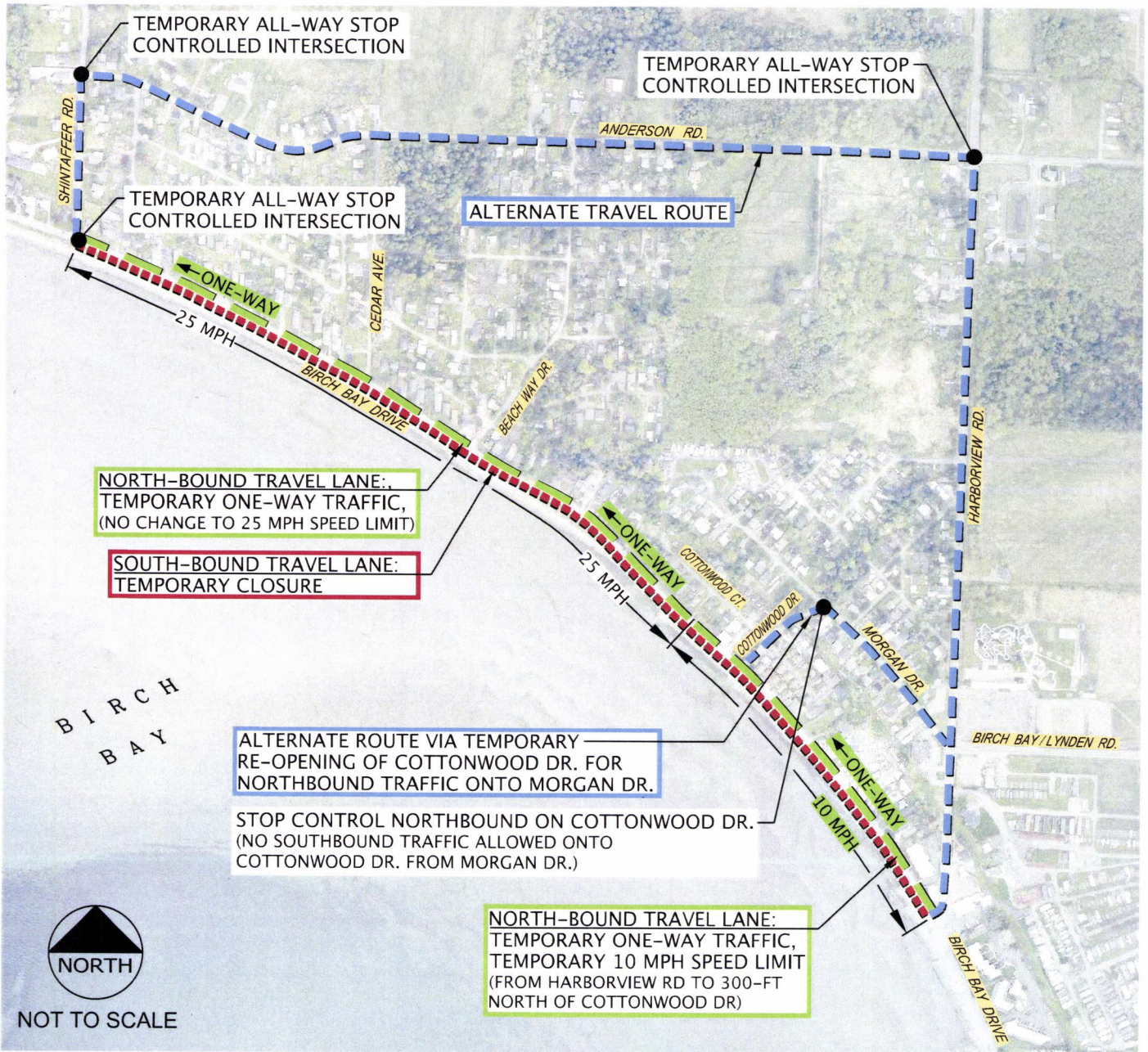
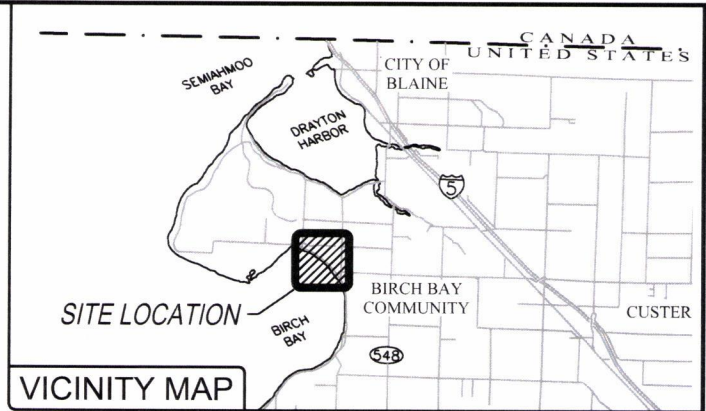

BIRCH BAY DRIVE EMERGENCY DECLARATION RESPONSE EXHIBIT 'A' - EMERGENCY TRAFFIC CONTROL PLAN