

DRAFT Shoreline Environment Designations 2/24/2021

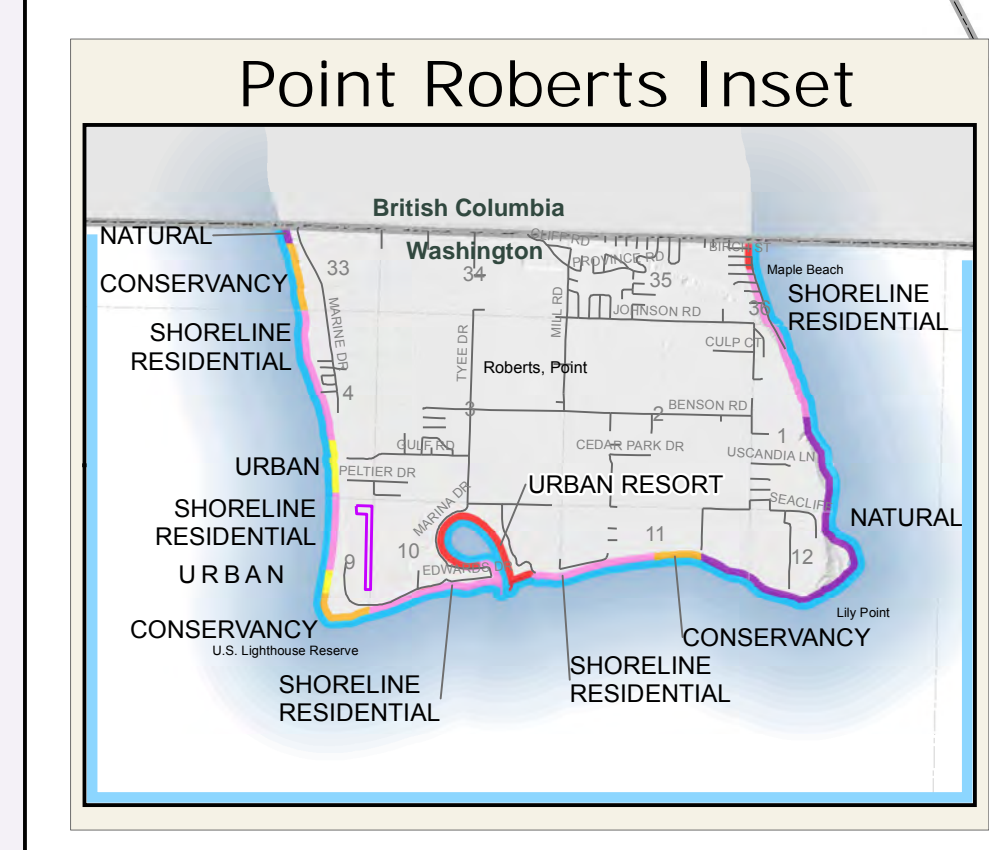

Official Shoreline Map

Shoreline Area Designations		Shoreline Residential	Natural	Lummi Nation Boundaries
	Urban		Rural	
	Urban Resort		Resource	
	Urban Conservancy		Conservancy	
			Tribal	
			Cherry Point Mgmt. Area	
			Aquatic	
			City Boundaries	

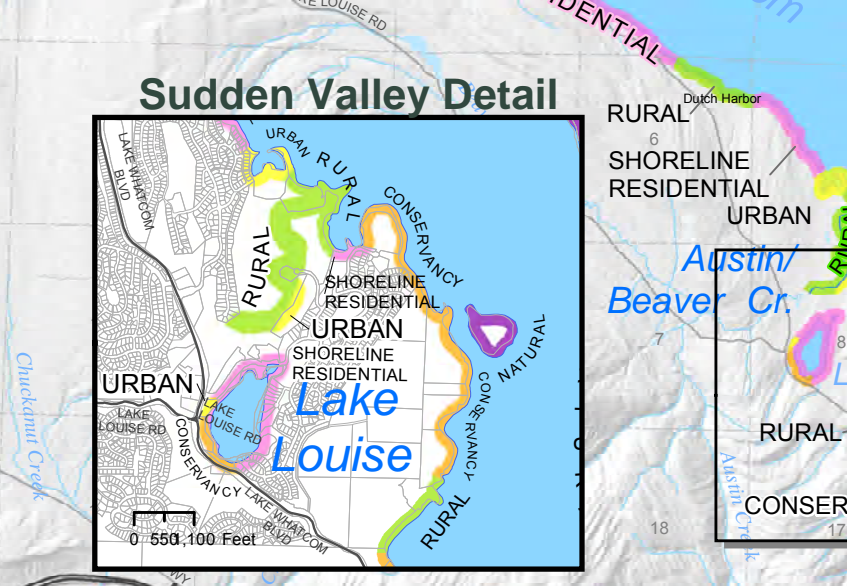
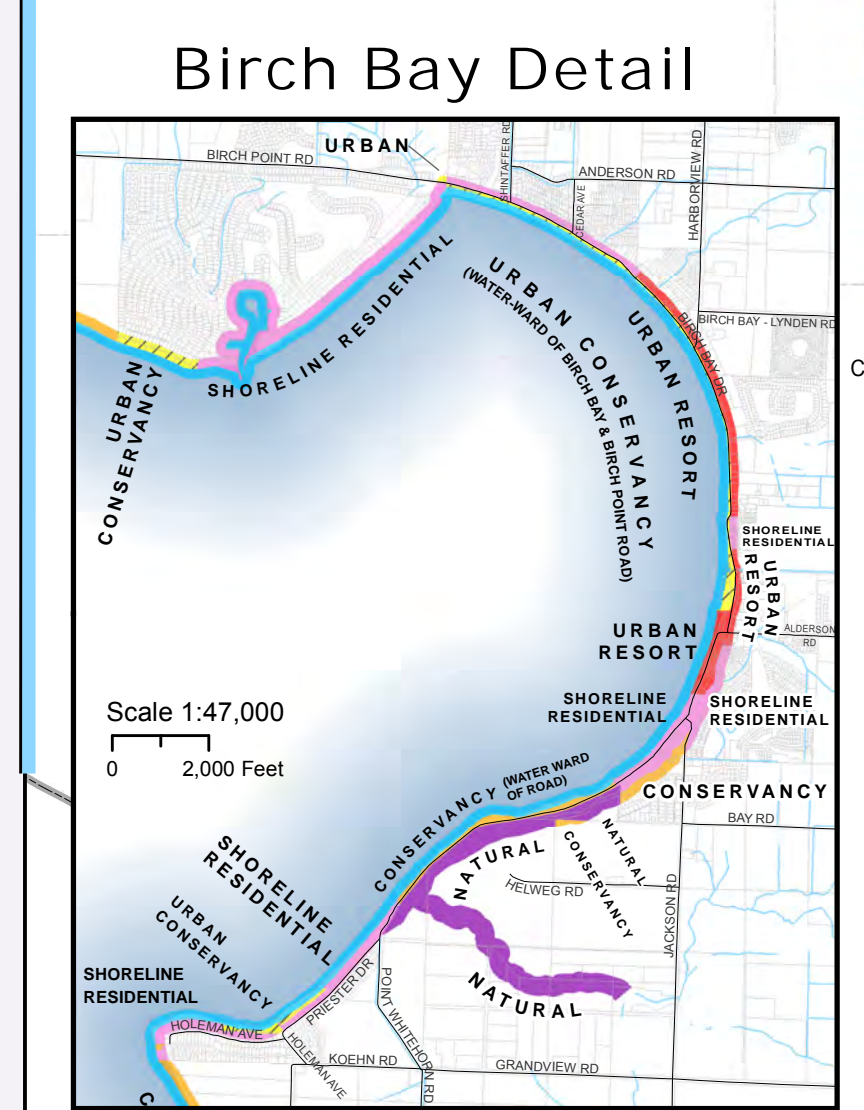
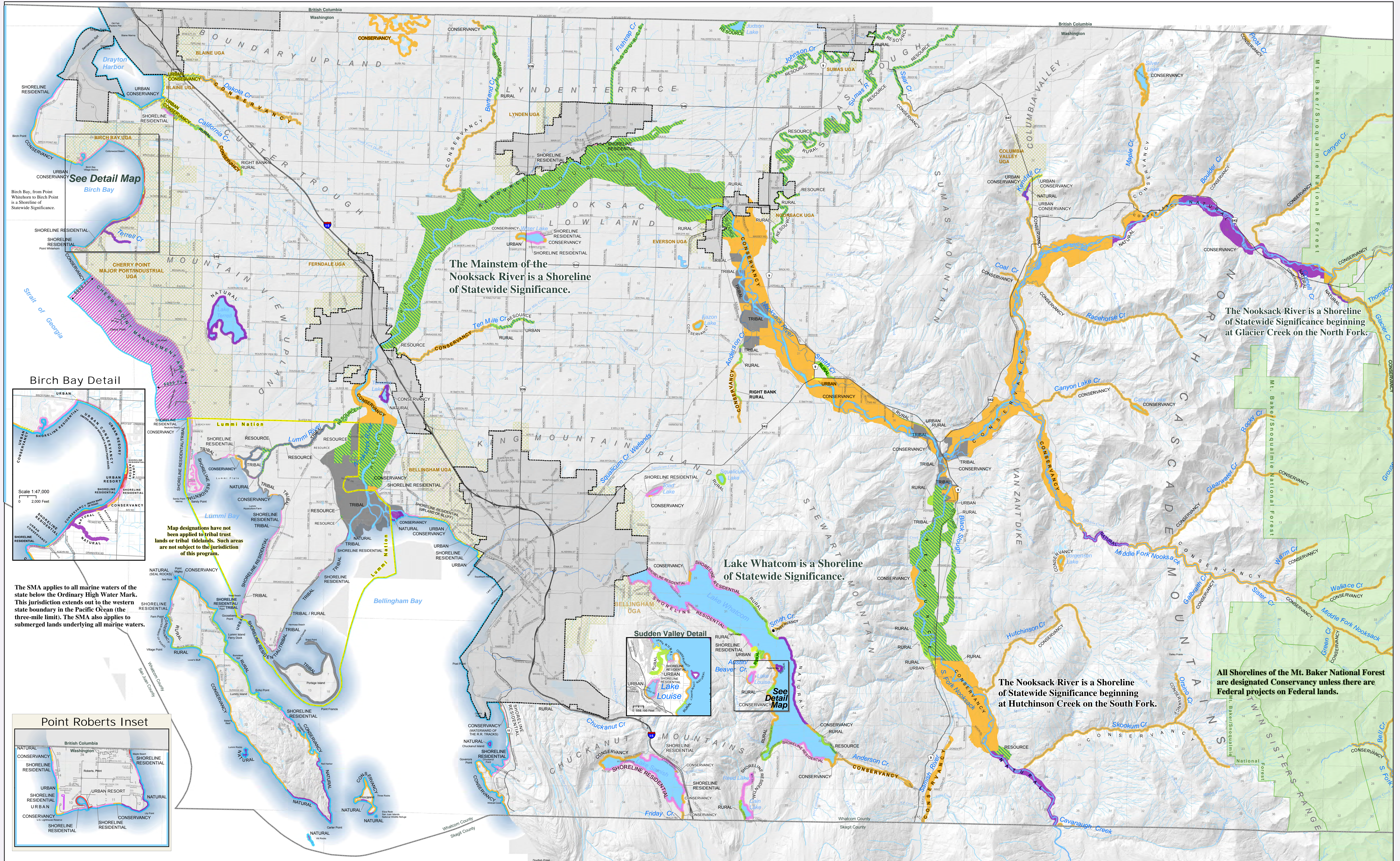
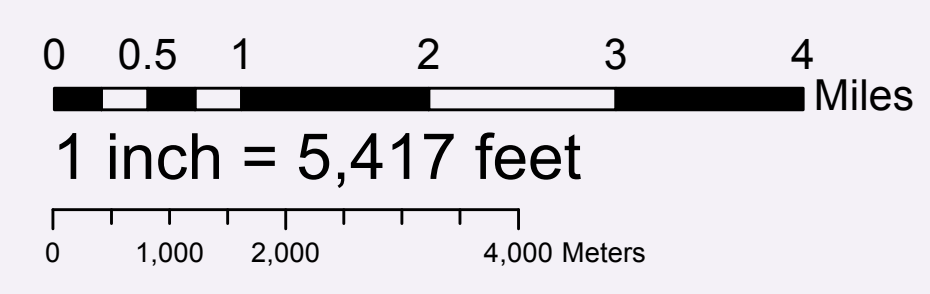

About this Map:
The information depicted on this map is intended to be used with Whatcom County's Shoreline Management Plan, adopted May 27, 1976. Revised to comply with Washington Administrative Code 173-26. Approved by Department of Ecology.

Shoreline Jurisdiction:
The map shows Shoreline Area Designations within the area subject to WCC Title 23. The map does not necessarily identify or depict the lateral extent of shoreline jurisdiction or all associated wetlands. The lateral extent of the shoreline jurisdiction shall be determined on a case-by-case basis based on the location of the ordinary high water mark (OHWM), floodway and presence of associated wetlands, provided that, exclusive of associated wetlands, the maps identify the lateral extent of shoreline jurisdiction on the Sumas River and the Mainstem, North Fork, Middle Fork and South Fork of the Nooksack River.

USE OF WHATCOM COUNTY'S MAP IMPLIES THE USER'S AGREEMENT WITH THE FOLLOWING STATEMENT:
Whatcom County disclaims any warranty of merchantability or warranty of fitness of this map for any particular purpose, either express or implied. No representation or warranty is made concerning the accuracy, currency, completeness or quality of data depicted on this map. Any user of this map assumes all responsibility for use thereof, and further agrees to hold Whatcom County harmless from and against any damage, loss, or liability arising from any use of this map.

