

PROPOSED BY: Public Works - Engineering
INTRODUCTION DATE: _____

ORDINANCE NO. _____

ESTABLISHING TEMPORARY ONE-WAY TRAFFIC ON BIRCH BAY DRIVE

WHEREAS, the Whatcom County Council is authorized under RCW 46.61.135 to designate one-way roadways; and

WHEREAS, Birch Bay Drive has been significantly damaged due to erosion from recent storms; and

WHEREAS, the County Engineer has determined that for the safety of the public, the traffic pattern of Birch Bay Drive should be modified due to emergency conditions; and

NOW, THEREFORE, BE IT ORDAINED by the Whatcom County Council that for the duration of repairs, Birch Bay Drive be a one-way roadway northeast bound from the intersection of Harborview Road to the intersection of Shintaffer Road, according to the provisions of RCW 46.61.135; and

BE IT FURTHER ORDAINED that when repairs to Birch Bay Drive have been completed, this ordinance will expire and Birch Bay Drive shall revert to two-way traffic;

BE IT FURTHER ORDAINED that the County Engineer is hereby directed to post the appropriate signs and that the Whatcom County Sheriff and the Washington State Patrol be notified by a copy of this ordinance.

Provisions of this ordinance are hereby added to Whatcom County Code Section 10.08.

ADOPTED this ____ day of _____, 2019.

ATTEST:

Dana Brown-Davis, Clerk of the Council

WHATCOM COUNTY COUNCIL
WHATCOM COUNTY, WASHINGTON

Rud Browne, Council Chair

APPROVED AS TO FORM:



Christopher Quinn,
Civil Deputy Prosecutor

WHATCOM COUNTY EXECUTIVE
WHATCOM COUNTY, WASHINGTON

Jack Louws, County Executive

() Approved () Denied

Date Signed: _____



EXHIBIT

DEPARTMENT OF PUBLIC WORKS
322 N. COMMERCIAL ST., SUITE 301
BELLINGHAM, WA 98225
(360) 778-6210

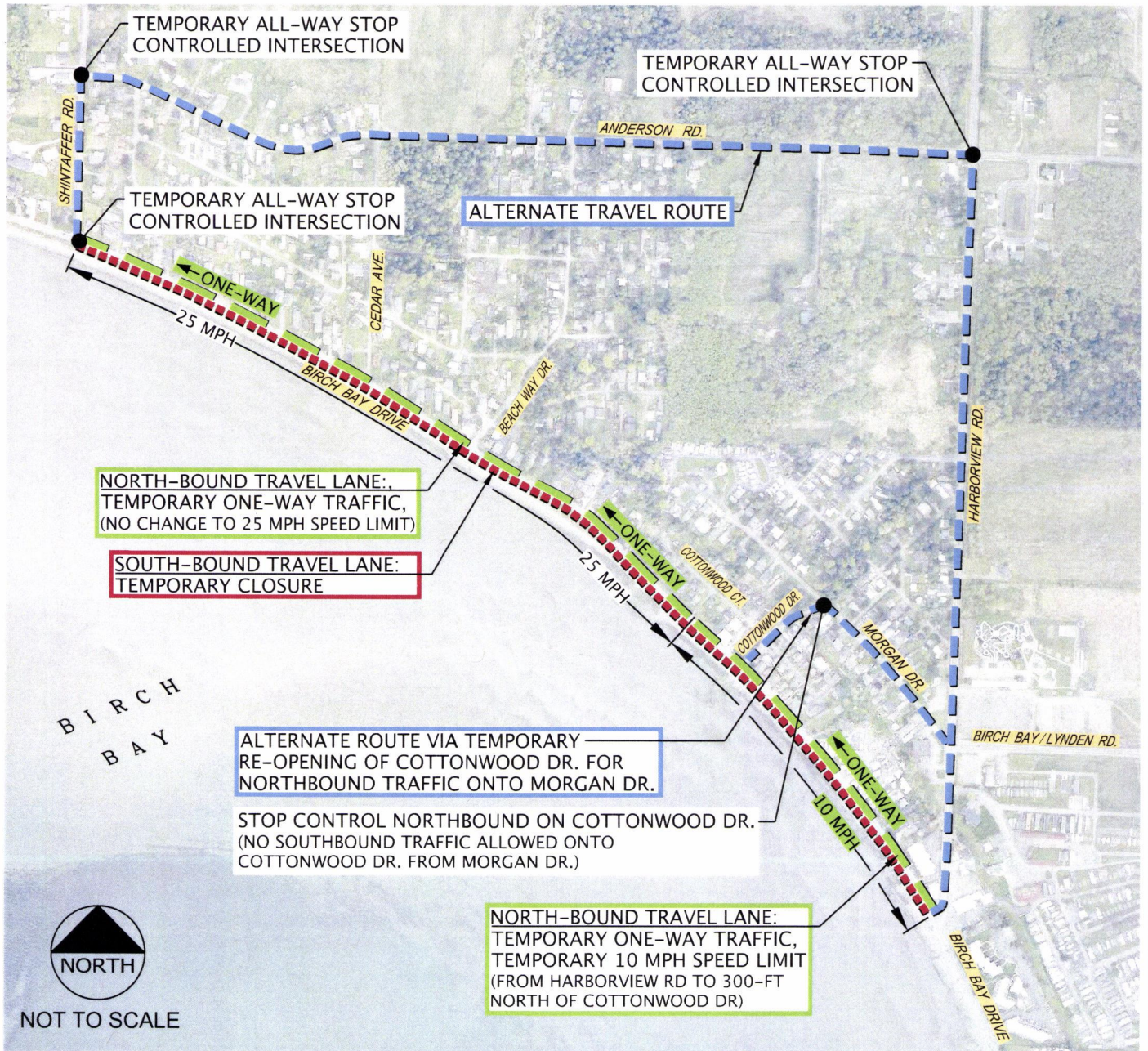
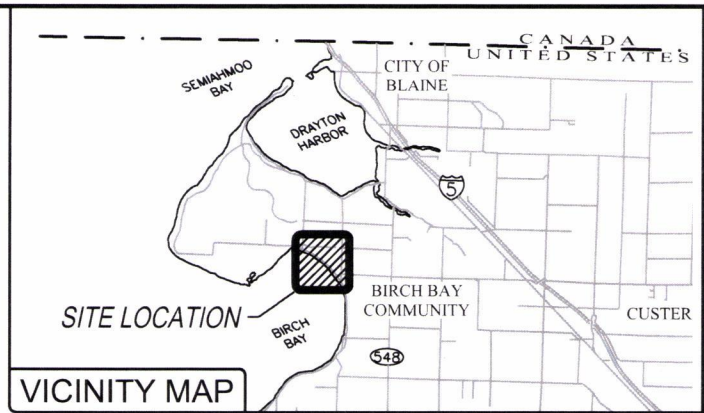

BIRCH BAY DRIVE EMERGENCY DECLARATION RESPONSE EXHIBIT 'A' - EMERGENCY TRAFFIC CONTROL PLAN