

Transfer of Regulatory Jurisdiction of Certain Forest Practices from DNR to Whatcom County

PDS Presentation to the
Whatcom County Climate Action and Natural Resources Committee
April 12, 2022

Background – Why?

- ▶ Substitute House Bill 1409 – 60th Legislature – 2007.
 - Counties meeting certain criteria required to adopt regulations for certain forest practices to take over sole regulatory jurisdiction from DNR
 - Class IV – General (Conversion)* Outside of UGAs
 - Class I, II, III, IV – General (Conversion)*, Class IV – Special within UGAs
- ▶ UGAs are for future development; local governments do development, DNR does forestry

*Whatcom County presently reviews all Class IV – General (Conversion) Forest Practice Applications through our Land Disturbance Permit

Background – Why Now?

- ▶ Requirements for Transfer
 - By 2009 AND be in compliance with GMA.
 - WC prioritized GMA compliance
 - GMA compliance in 2016
- ▶ Further delays
 - Shifting staffing roles/levels at PDS and DNR
- ▶ DNR Coordination
 - Initiated recent efforts
 - Transfer worksheet

What Changes?

- ▶ Whatcom County receives regulatory jurisdiction over Class I, II, III, IV – Special Forest Practices in UGAs
 - Unless 20+ acres and written statement to not convert for 10 years (option to remain under DNR jurisdiction)
 - w/ forest management plan; or
 - Designated Forestland (RCW 84.33)
 - Limited impacts to staffing
 - ~1,500 LDPs in past 14 years
 - 6 of these FPAs in past 14 years; 1 in past 11 years
 - 2 were 20+ acres (option to remain w/ DNR)
- ▶ DNR no longer involved in Class IV – General (Conversion) FPA
 - Save time/money for applicant
- ▶ Whatcom County notification to Department of Revenue

What Changes?

▶ For Landowner

- Submit Land Disturbance Clearing Permit (sub-classification: Forest Practice) to Whatcom County
- No Forest Practices Application from DNR
- Review for conformance with Whatcom County regulations instead of DNR Forest Practice regulations

▶ Less confusion within UGAs

- Presently 2 agencies with differing regulations
- Clarity of requirements
 - CAO instead of FP
- Reduction in compliance/enforcement actions

Where?

- ▶ Forestland in Urban Growth Areas
 - 7 cities
 - 2 unincorporated
- ▶ Generally limited areas as shown on following maps

Where?

- ▶ Forested Areas in Bellingham UGA
 - Airport
 - Between Northwest Drive and I5, south of Slater Rd
 - Yew St

Bellingham Urban Growth Area

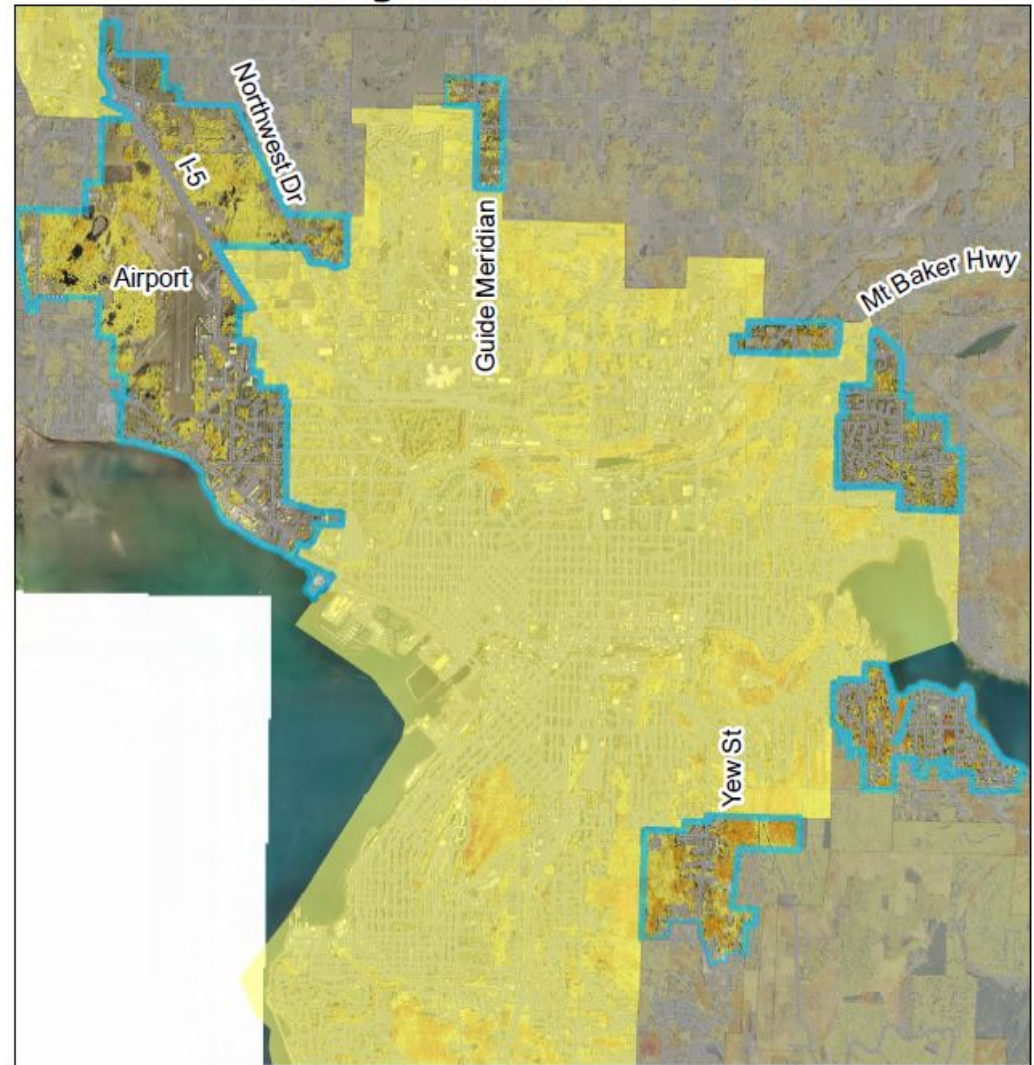

Tree Canopy Height - Feet

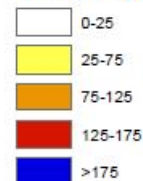

CP Designation



USE OF WHATCOM COUNTY'S GIS DATA IMPLIES THE USER'S AGREEMENT WITH THE FOLLOWING STATEMENT:
Whatcom County disclaims any warranty of merchantability or warranty of fitness of this map for any particular purpose, either express or implied. No representation or warranty is made concerning the accuracy, currency, completeness or quality of data depicted on this map. Any user of this map assumes all responsibility for use thereof, and further agrees to hold Whatcom County harmless from and against any damages, loss, or liability arising from any use of this map.

March 2022

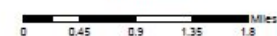

Lynden Urban Growth Area

Where?

- ▶ Forested Areas in Lynden UGA
 - Birch-Bay Lynden Rd/Berthusen Rd

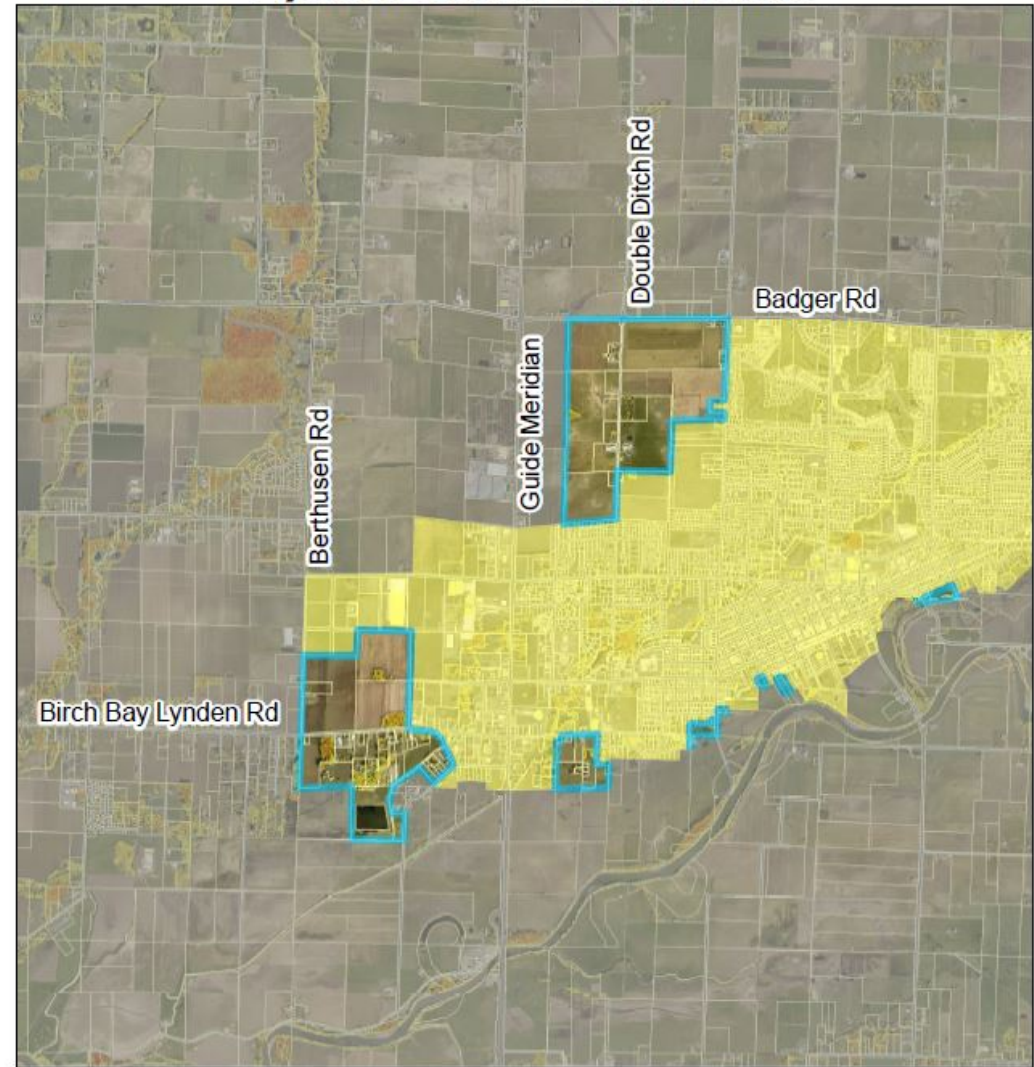

Tree Canopy Height - Feet

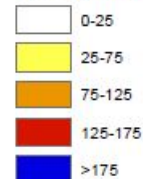

CP Designation



USE OF WHATCOM COUNTY'S GIS DATA IMPLIES THE USER'S AGREEMENT WITH THE FOLLOWING STATEMENT:

Whatcom County disclaims any warranty of merchantability or warranty of fitness of this map for any particular purpose, either express or implied. No representation or warranty is made concerning the accuracy, currency, completeness or quality of data depicted on this map. Any user of this map assumes all responsibility for such thereof, and further agrees to hold Whatcom County harmless from and against any claims, loss, or liability for actions taken or use of this map.

March 2022



Where?

- ▶ Forested Areas in Ferndale UGA
 - Aldergrove Rd/Vista Dr

Ferndale Urban Growth Area

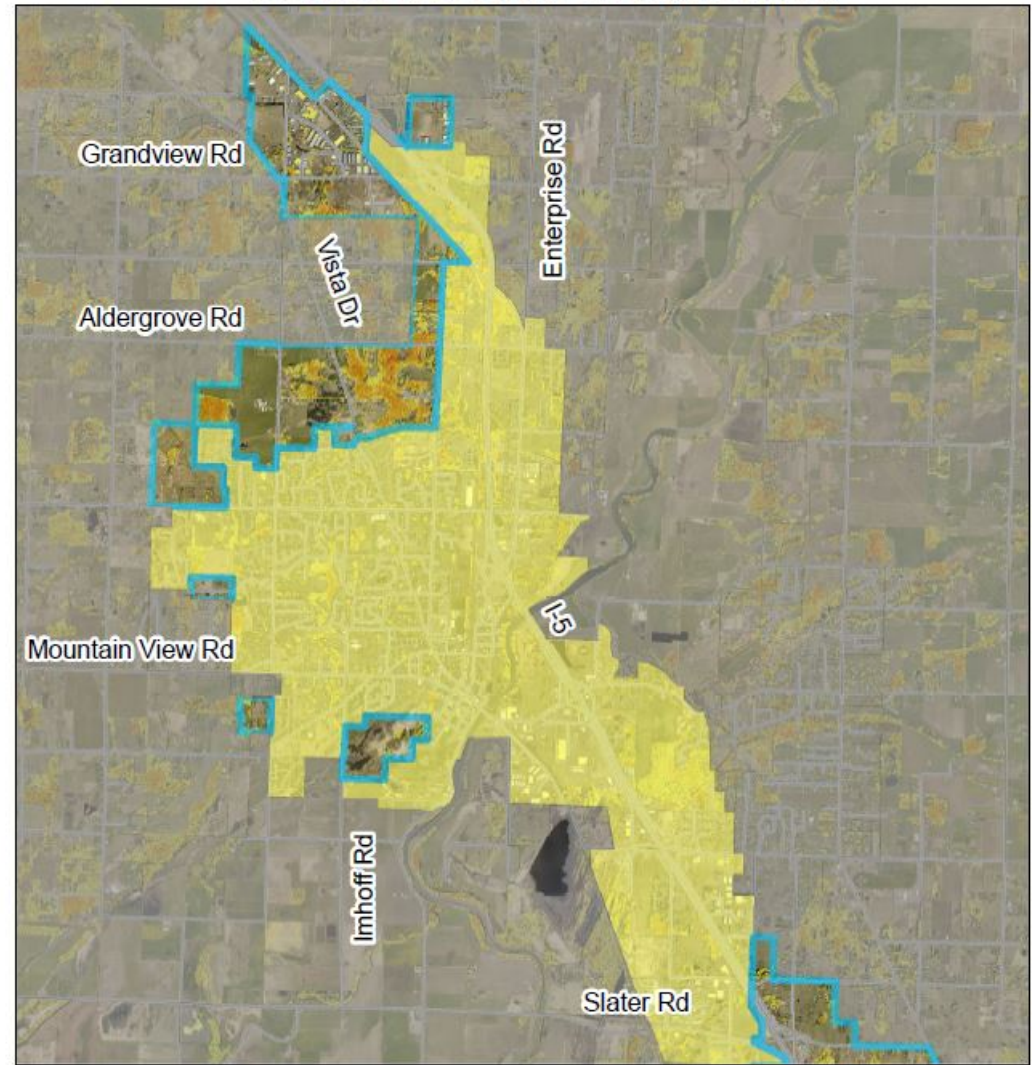

Tree Canopy Height - Feet

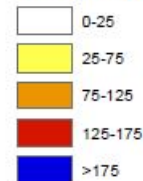

CP Designation

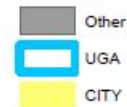

USE OF WHATCOM COUNTY'S GIS DATA IMPLIES THE USER'S AGREEMENT WITH THE FOLLOWING STATEMENT:

Whatcom County disclaims any warranty of merchantability or warranty of fitness of this map for any particular purpose, either express or implied. No representation or warranty is made concerning the accuracy, currency, completeness or quality of data depicted on this map. Any user of this map assumes all responsibility for use thereof, and further agrees to hold Whatcom County harmless from and against any damage, loss, or liability arising from any use of this map.

March 2022

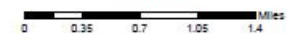

Where?

- ▶ Forested Areas in Blaine UGA
 - H Street/Sweet Rd/Pipeline Rd

Blaine Urban Growth Area

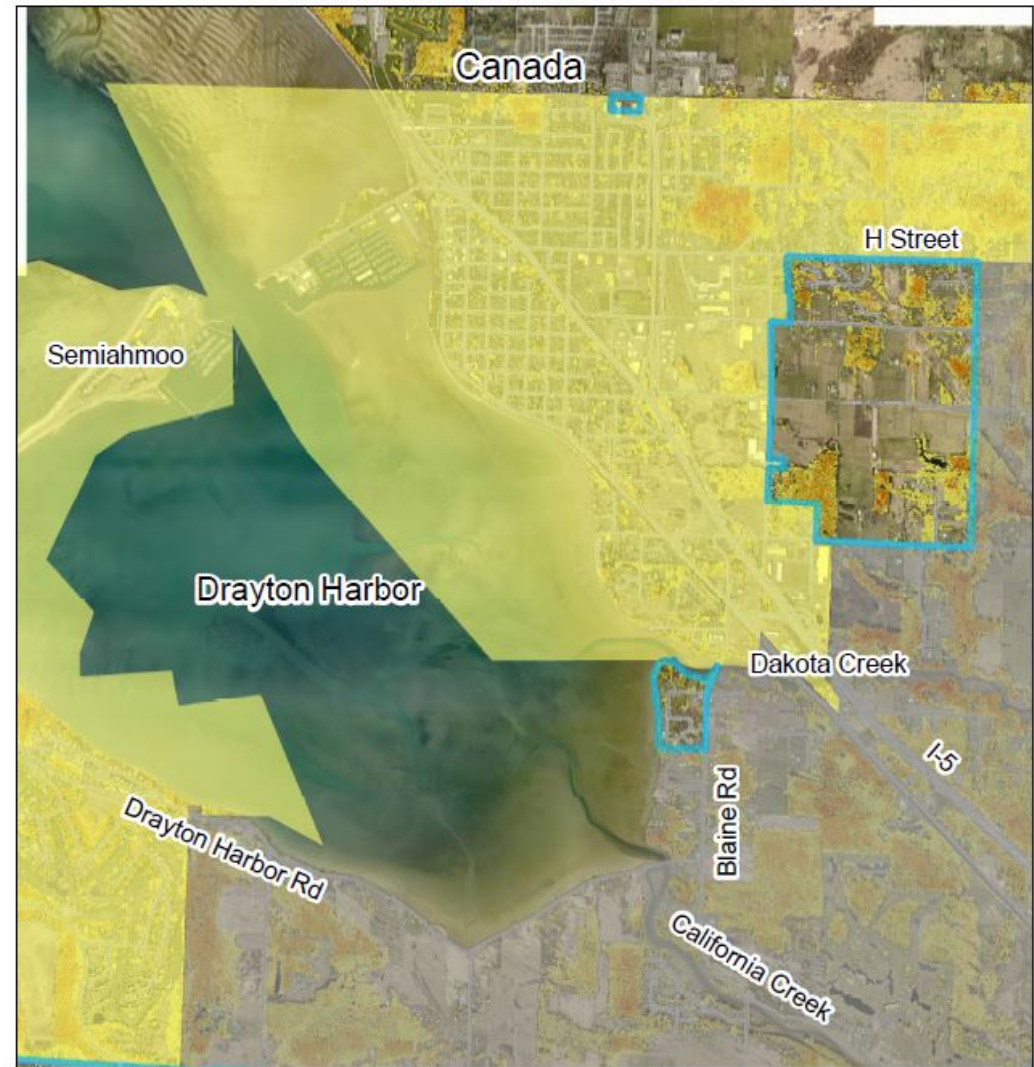

Tree Canopy Height - Feet CP Designation

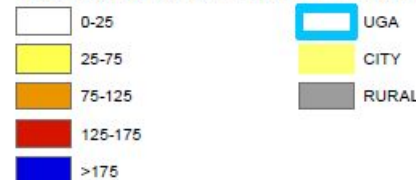

USE OF WHATCOM COUNTY'S GIS DATA IMPLIES THE USER'S AGREEMENT WITH THE FOLLOWING STATEMENT:

Whatcom County disclaims any warranty of accuracy or warranty of fitness of this map for any particular purpose, either express or implied. No representation or warranty is made concerning the accuracy, currency, completeness or quality of data included on this map. Any user of this map assumes all responsibility for use thereof, and further agrees to hold Whatcom County harmless from and against any damage, loss, or liability arising from any use of this map.

March 2022

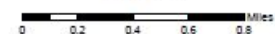

Where?

- ▶ Forested Areas in Everson and Nooksack UGAs
 - Nooksack Rd (south)
 - Trapline Rd

Everson-Nooksack Urban Growth Areas

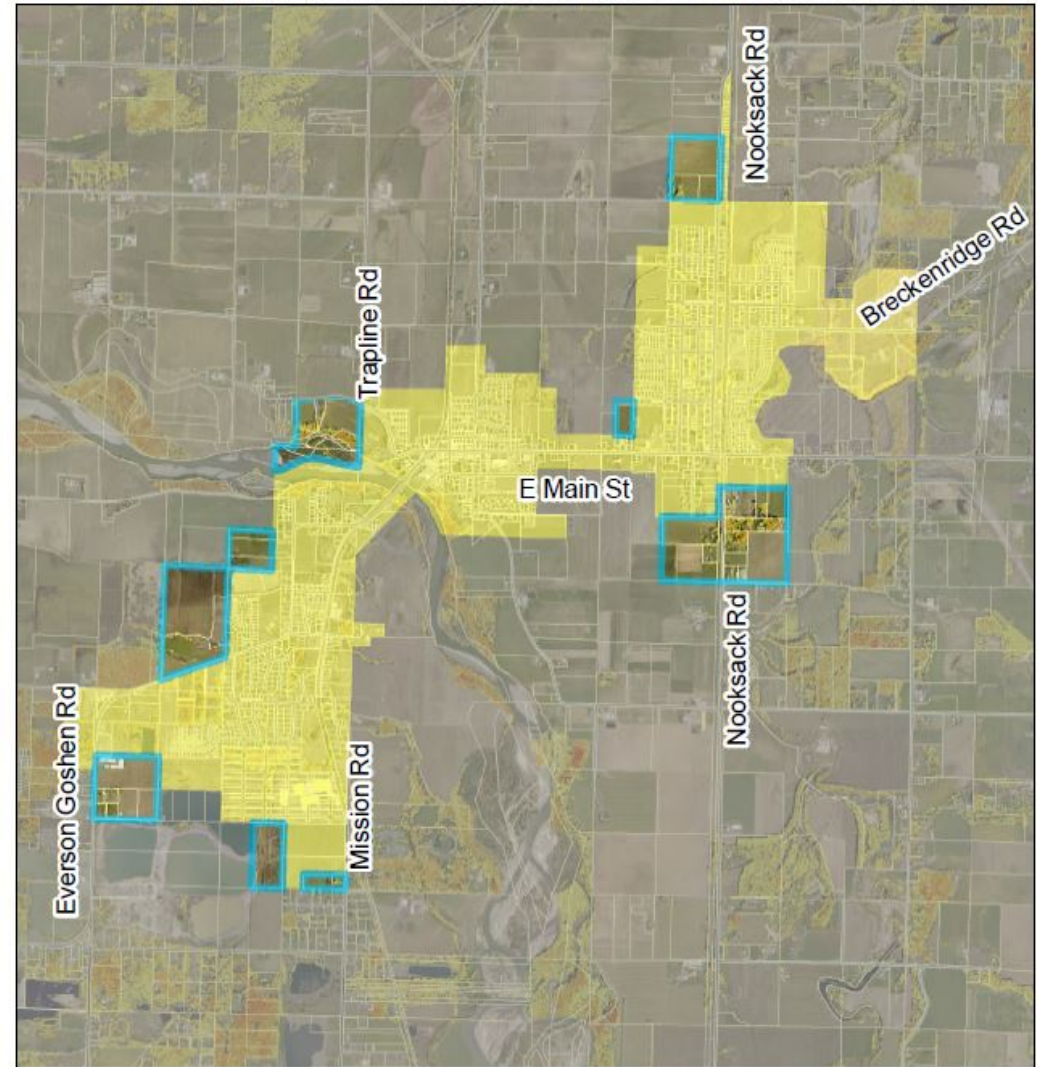

Tree Canopy Height - Feet

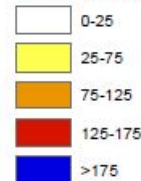

CP Designation

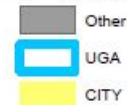

USE OF WHATCOM COUNTY'S GIS DATA IMPLIES THE USER'S AGREEMENT WITH THE FOLLOWING STATEMENT:
Whatcom County disclaims any warranty of merchantability or warranty of fitness of this map for any particular purpose, either express or implied. No representation or warranty is made concerning the accuracy, currency, completeness or quality of data depicted on this map. Any user of this map assumes all responsibility for use thereof, and further agrees to hold Whatcom County harmless from and against any damages, loss, or liability arising from any use of this map.

March 2022

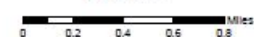

Where?

- ▶ Forested Areas in Sumas UGA
 - None

Sumas Urban Growth Area

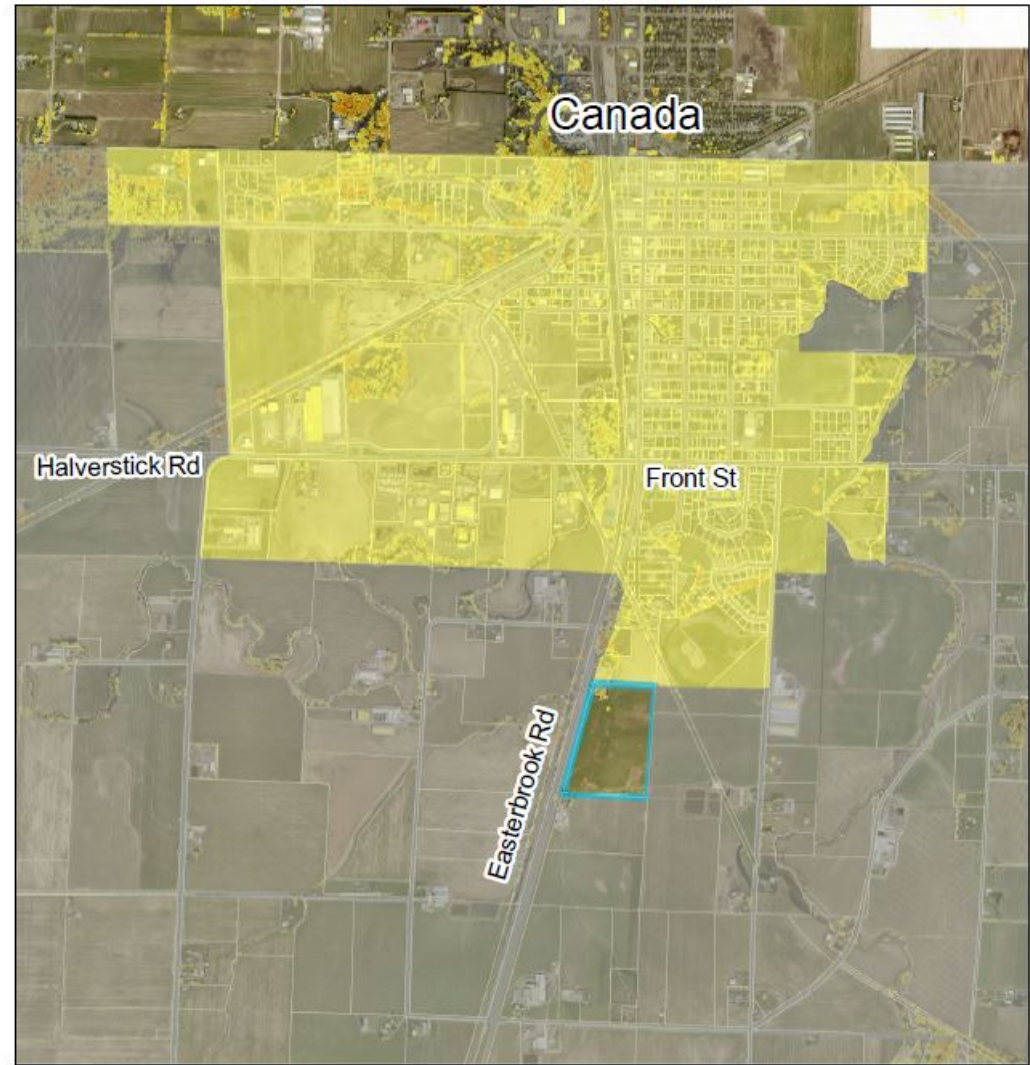

Tree Canopy Height - Feet

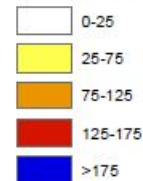

CP Designation

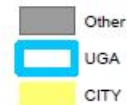

USE OF WHATCOM COUNTY'S GIS DATA IMPLIES THE USER'S AGREEMENT WITH THE FOLLOWING STATEMENT:

Whatcom County disclaims any warranty of merchantability or warranty of fitness of this map for any particular purpose, either express or implied. No representation or warranty is made concerning the accuracy, currency, completeness or quality of data depicted on this map. Any user of this map assumes all responsibility for use thereof, and further agrees to hold Whatcom County harmless from and against any damages, now or hereinafter arising from any use of this map.

March 2022

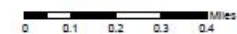

Where?

- ▶ Forested Areas in Birch Bay UGA
 - Birch Bay State Park/BP
 - Blaine Rd/Alderson Rd
 - Blaine Rd/Birch Bay Lynden Rd
 - Birch Bay Lynden Rd /Harborview Rd/Lincoln Rd

Birch Bay Urban Growth Area

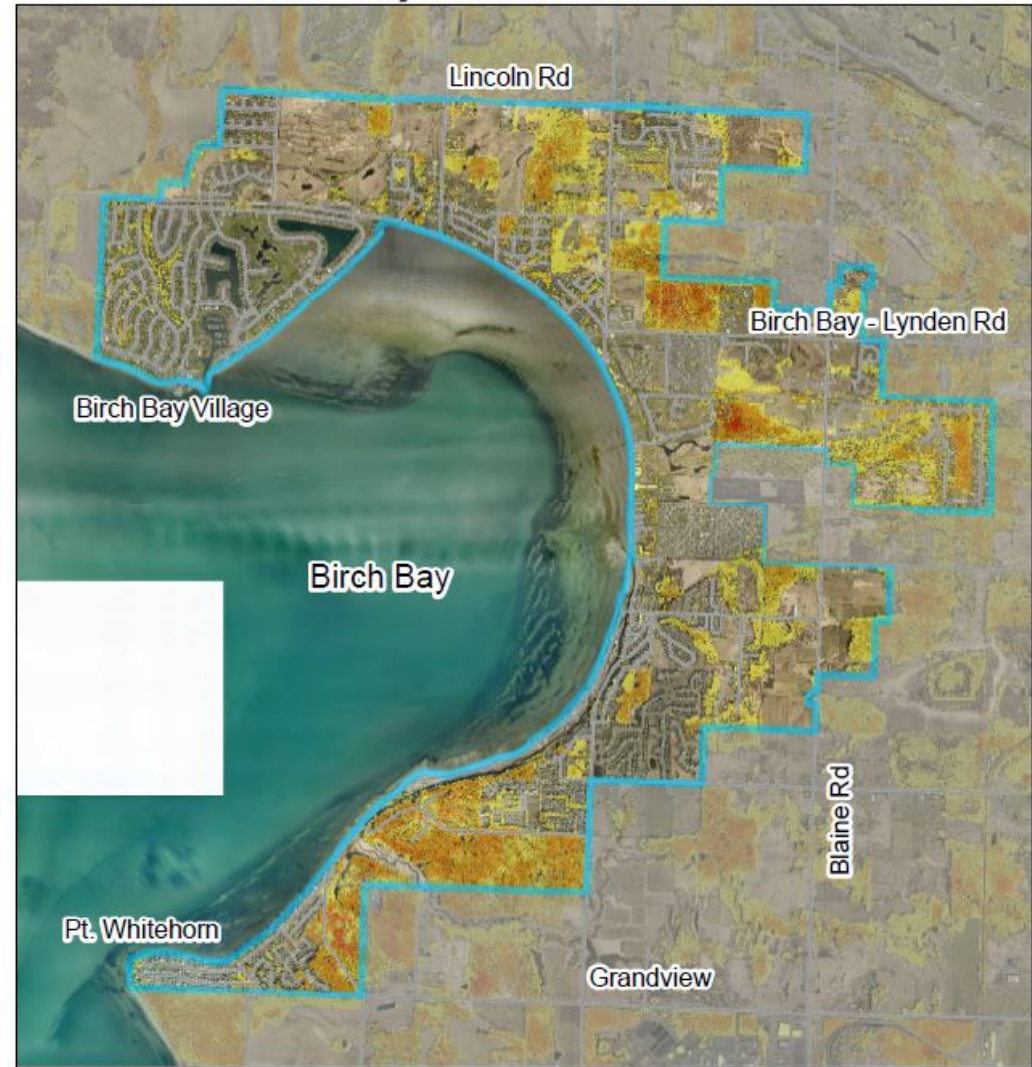

Tree Canopy Height - Feet

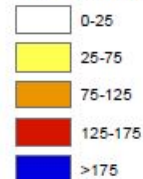

USE OF WHATCOM COUNTY'S GIS DATA IMPLIES THE USER'S AGREEMENT WITH THE FOLLOWING STATEMENT:
Whatcom County disclaims any warranty of reasonability or accuracy of fitness of this map for any particular purpose, either express or implied. No representation or warranty is made concerning the accuracy, currency, completeness or quality of data depicted on this map. Any user of this map assumes all responsibility for use thereof, and further agrees to hold Whatcom County harmless from and against any claims, suits, or liabilities arising from use of this map.

March 2022



Where?

- ▶ Forested Areas in Columbia Valley UGA
 - Limestone Rd
 - Red Mountain
 - Balfour Valley Dr

Columbia Valley Urban Growth Area

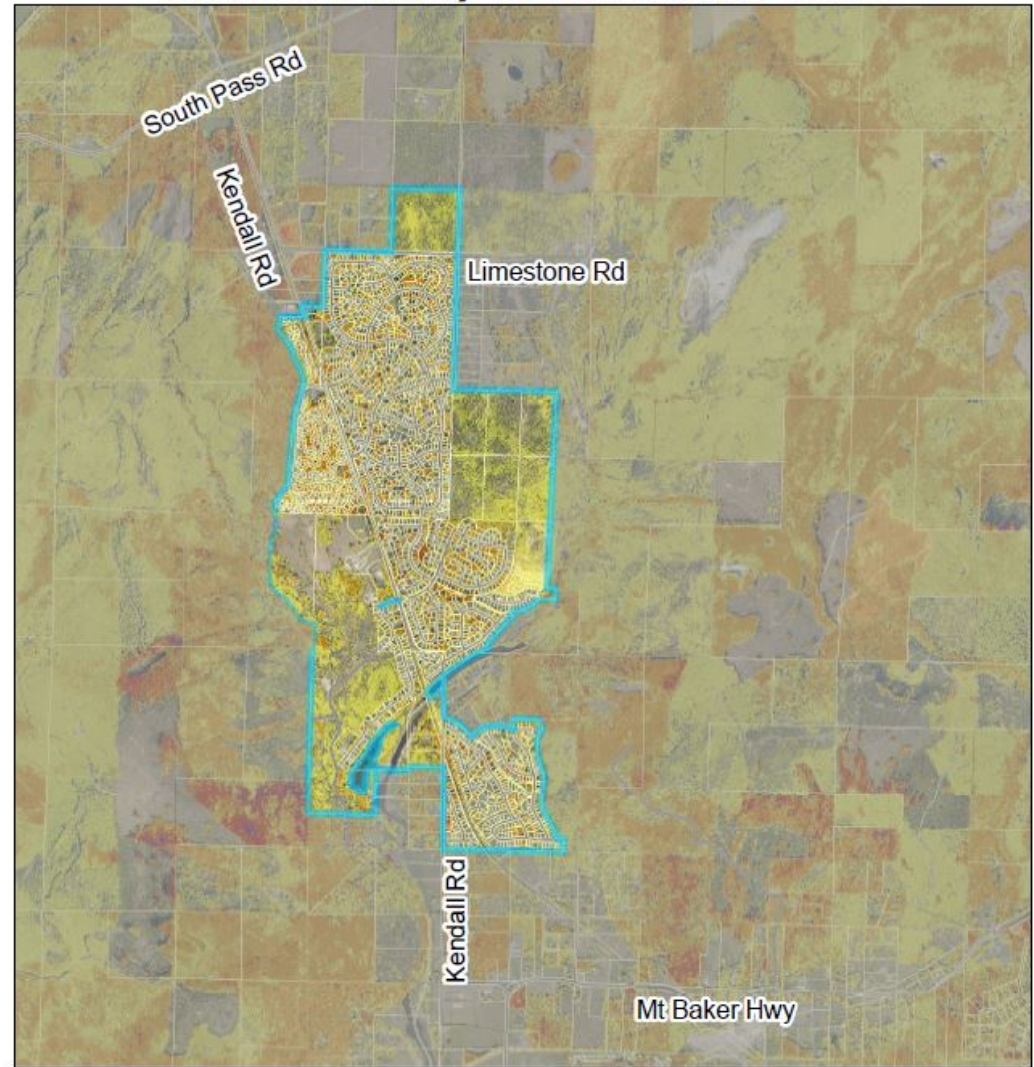

Tree Canopy Height - Feet

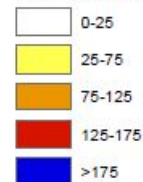

CP Designation

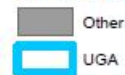

USE OF WHATCOM COUNTY'S GIS DATA IMPLIES THE USER'S AGREEMENT WITH THE FOLLOWING STATEMENT:
Whatcom County disclaims any warranty of merchantability or warranty of fitness of this map for any particular purpose, either express or implied. No representation or warranty is made concerning the accuracy, currency, completeness or quality of data depicted on this map. Any user of this map assumes all responsibility for use thereof, and further agrees to hold Whatcom County harmless from and against any damage, loss, or liability arising from any use of this map.

March 2022

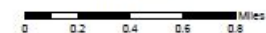

Exhibit A

- ▶ **Forestry Advisory Committee**
 - Reviewed at March 15, 2022 meeting
 - Recommended draft code, as amended

- ▶ **Planning Commission**
 - Reviewed at March 24, 2022 meeting
 - Recommended draft code, as amended.

Questions?

