

Whatcom County
River & Flood Division
November 2021 Flood Response

Whatcom County Council
Climate Change & Natural Resources Committee

June 7, 2022

Actions Underway

- Emergency Repairs – Follow-up Work
 - Twin View, Timon, Fishtrap Creek, Lynden, Saar Creek, Rainbow (Kwina) Slough, Sigurdson, Hovander
- Interim Repairs
 - Glacier-Gallup Levee
- Permanent Repairs
 - Jones Creek Revetment, Hudson Road Bridge
- Permanent Levee Repairs - USACE
 - Timon Levee, Upper Hampton Levee

Actions Underway

- Continuing Capital Projects – Flood Repair
 - Everson Overflow
 - Marine Drive Levee
 - Truck Road
 - Glacier-Gallup Flood Levee Repair
 - High Creek Sediment Removal
- Continuing Capital Projects – Flood Protection/Hazard Reduction/Habitat Enhancement
 - Jones Creek Debris Flow Risk Reduction
 - Cougar Creek Floodgate
 - Ferndale Levee
 - Glacier-Gallup Alluvial Fan Restoration Project
 - Abbott Levee Phase 2
 - Fish Camp

Actions Underway

- Continuing Flood Planning
 - FLIP Steering Committee
 - Reach Teams
 - Integrated Emergency Response
 - Everson Flow Split Design Charrette
- Elevation & Buy-out Program
- Transboundary Coordination Process
- Outreach

Actions Underway

- Acquire Funding
 - 2022 State Supplemental Budget - \$2.5M Commerce & Ecology
 - Floodplains by Design Grant Program – 3 grants \$7.55M, \$7.9M, \$12.95M
 - Dedicated State Allocation
 - Federal
 - HMGP - \$31.5M
 - FEMA - \$5M-\$7M

Proposed Elevation and Buy-out Plan

Whatcom County Council

Climate Change & Natural Resources Committee

June 7, 2022

Proposed Elevation and Buy-out Plan

- Voluntary acquisitions targeting areas with worst damages and future floodways
- Elevation assistance for adjacent areas
- Cities and unincorporated areas
- Likely to be funded and implemented in phases



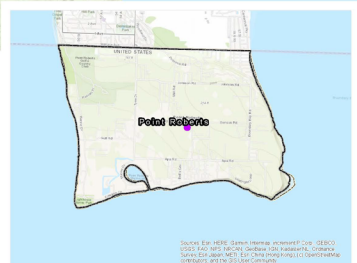
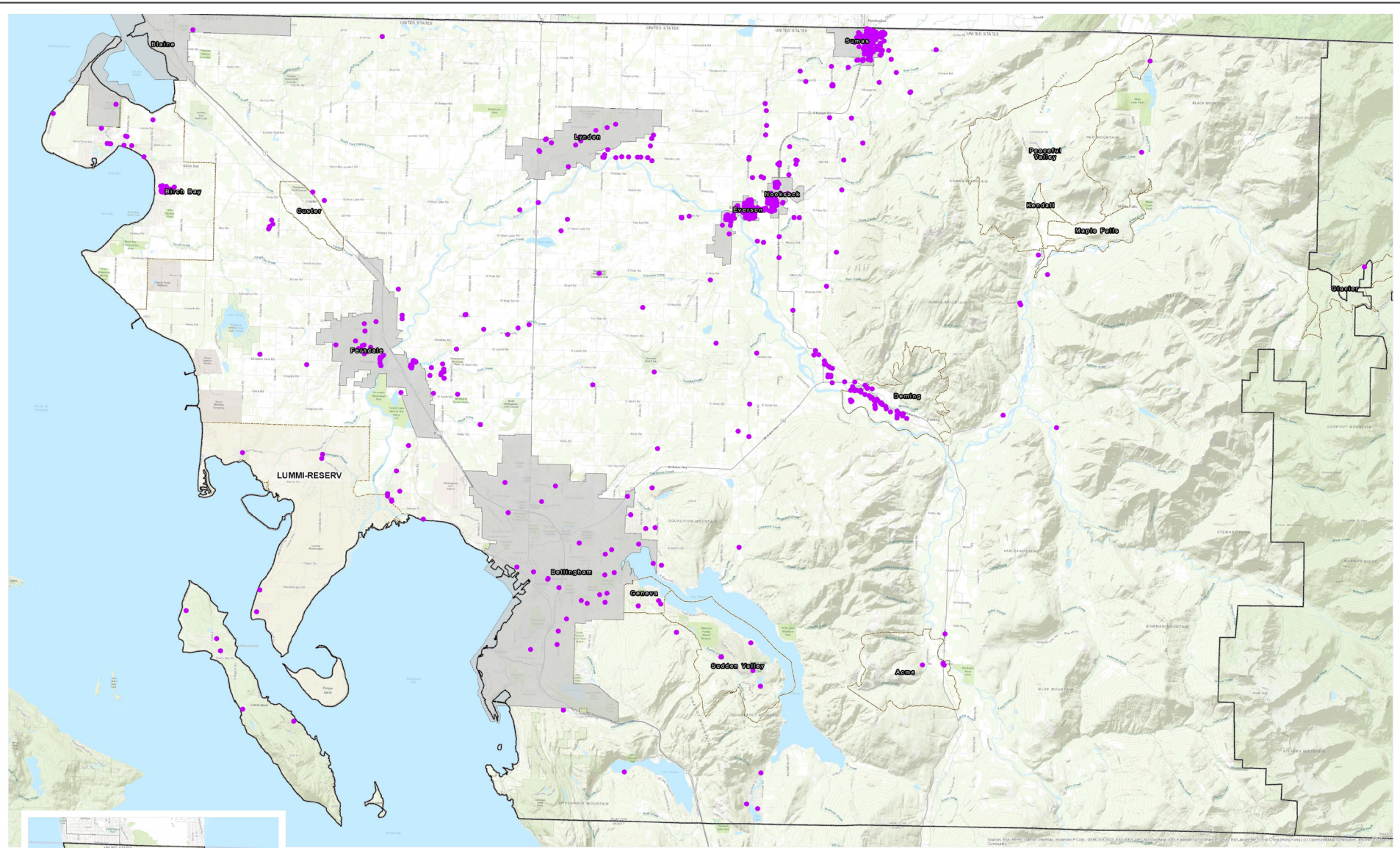

- Map Legend**
- IAPDamage_Current
 - County Boundary
 - Incorporated
 - Unincorporated
 - Bnd_WcPDS_LummiRes
 - Ocean & Lakes

Whatcom County disclaims any warranty of merchantability or warranty of fitness of this data for any particular purpose, either expressed or implied. No representation or warranty is made concerning the accuracy, currency, completeness or quality of the data. Any use of this data assumes full responsibility for use thereof and further agrees to hold Whatcom County harmless from and against any damage, loss, or liability arising from any use of this data.

Whatcom County Reported Damages November 2021 Flood Events



Whatcom County Public Works
River & Flood Division



Cartographer: Tribune
Date: 07/2022

Proposed Project Development Approach

- Identify areas to target for acquisition and for elevation/floodproofing
- Send letters to property owners in targeted areas to assess interest
- Develop prioritization scheme (see considerations for prioritization)
- Develop project scope and funding strategy to target highest priority areas with interested property owners

Prohibition on Building in Floodway

- State law prohibits new or substantial improvement/repair of residences in floodways
- Exception for farmhouses on lands designated as ag lands of long-term significance; Farmhouse = single-family residence on farm site where ag products are not produced for primary use of occupants

Potential Criteria for Prioritizing Properties

- In current floodway
- In future floodway
- Substantially damaged
- Had flood insurance? Through NFIP?
- In designated buyout area in current CFHMP
- In a repetitive flood loss area
- Location with respect to City planning – how does it fit in with City plan?
- Agricultural property

Potential Funding Sources

- Washington State Department of Commerce
 - \$1.5 M Awarded
- FEMA – Hazard Mitigation Grant Program (HMGP)
 - \$16.5M application submitted in April (COVID)
 - \$10M pre-application submitted in June (November 2021 Flood)
 - \$5M pre-applications due in July (January 2022 Winter Storm)
- Washington Department of Ecology Floodplains by Design Grants
 - 2019-21 FbD grant – \$1.2M awarded
 - 2021-23 FbD grant – \$1.5M awarded
 - 2023-25 FbD grant – \$5-8M applied
- Possible state allocation for Nooksack?

HMGP Funding from November 2021 Floods

- 52 properties that were interested from initial outreach but not included in first HMGP applications
- Proposed new areas to target
- Final scope for application(s) will consider:
 - Priority based on BCA and applicability to this funding program
 - Total project cost relative to amount of funding available
 - Ensure use of HMGP funding will not conflict with long-term plans

First Round HMGP Proposal

- \$16.5M
 - 24 acquisitions in Everson (6), Sumas (6), Unincorporated areas (12)
 - Substantially damaged homes (22) and properties where costs are below FEMA's precalculated threshold for cost-effectiveness (2)
- 17 elevations in Ferndale (3) and Sumas (14)
 - Homes that can be elevated for less than FEMA's precalculated threshold for cost-effectiveness
- Time was limiting factor in developing scope – no time to do benefit-cost analysis (BCA)
- Funding also limits future use – align with long-term strategy

Proposed New Target Areas

- Acme repetitive flood loss area – elevation, possible acquisition of 2 parcels
- Deming area (Upper Reach 4) – acquisition of future floodway parcels; elevation for remaining properties or ag properties in floodway
- Backacre Road – acquisition of parcel in current and future floodway
- West end of Nolte Road – elevation
- Northwood/Timon – acquire parcels and/or structures/deed restrict
- Polinder Road area – acquire structures/deed restrict
- River Road area – acquire parcels and/or structures/deed restrict
- Paradise Road area – acquire parcel and/or structures/deed restrict

Questions or Concerns?